



## Accessibility solutions for bathrooms

Many settings require bathrooms to be equipped with fixtures to accommodate the needs of different people, including both different users and healthcare personnel.

This demands careful planning. Pressalit specialises in designing flexible, user-friendly, and hygienic accessibility solutions that help complete an accessible bathroom. We are always available to provide expert advice and guidance on the most ideal solutions, and to show how they can best be incorporated into the design layout.

# The right choice

## with people in focus

The right solutions are paramount when it comes for design layout of accessible bathrooms that can accommodate the needs of both individual users and healthcare workers – while also solving many of the everyday challenges that arise in bathrooms. This applies regardless of whether it is the layout of a hospital bathroom, a care facility, a private home, in public spaces, or in a hotel. The right solutions help make users more self-sufficient, which both improves quality of life and relieves demand on assistants and family members.

At Pressalit we are the leaders in creating spaces for people. We achieve this through the development of accessible and flexible bathroom solutions that help create better lives for people with functional disabilities and their families, a better working environment for healthcare professionals, and a better, more long-term solution for the organisation making the investment.

We combine safety, ergonomics, hygiene, and aesthetics - while always keeping the person in focus.



# Contents

Creating space for people.....	4
Different solutions for different needs.....	5
Hospital .....	6-7
Care facility.....	8-9
Private residence.....	10-11
Public toilets.....	12-13
Hotel.....	14-15
PLUS system.....	16-17
Solutions for every need .....	18
Thoughtful solutions.....	19
<b>PRODUCT OVERVIEW</b>	
Wall tracks and wash basin brackets .....	20
Wash basins .....	21
Toilet support arms .....	22
Toilet lifters and toilets .....	23
Toilet seats .....	24
Shower seats and back rests .....	25
Handrails and shower bars .....	26
Accessories .....	27
Folding seats .....	27

# Creating spaces for people

The accessible bathroom must be able to accommodate different needs; for the user, for the assistant, for staff, and for the building owner.

**For the user** reliant on assistive aids, it is important to be able to be self-sufficient in the bathroom to the greatest extent possible. This improves quality of life and happiness.

**For assistants and staff**, for whom the bathroom is part of their workplace, it is important that the solutions contribute to a safe and appropriate working environment without heavy lifting or rotation.

**For the building owner** making the investment in the solutions, it is important that these are future-proof and of good and lasting quality.

It requires extensive knowledge on different patterns of movement, layout requirements, and spatial

requirements to create the solutions that work for the one while also adjusting to the many. Through good collaboration with users, assistants, and healthcare professionals alike, we ensure that our solutions can be adjusted and adapted to the person, and not the other way around.



#### **Self-sufficiency for users:**

The right solutions contribute to greater dignity and increased self-respect.



#### **Good working environment for assistants:**

The right solutions reduce injuries and make work for respectful towards the user.



#### **Sound investment for the owner:**

The right solutions can reduce the number of sick days and costs for maintenance and repair.



# Different solutions for different needs

People are different and have different needs in the bathroom. It is therefore important to keep the target group in focus when planning bathroom layout. Our layout guide provides information and advice on

spatial requirements at the three stations in the bathroom: the wash basin, the toilet, and the bath/shower.

## FIND INSPIRATION AND ADVICE ON BATHROOM LAYOUT ONLINE



In a bathroom used by several different users or users with varying needs, accessibility solutions should be able to be adapted to the needs of the individual user. Accessibility solutions that can be adjusted horizontally and vertically contribute greatly to this and provide the greatest degree of accessibility. Our flexible track system, PLUS, makes it possible to adjust accessibility solutions both in height and laterally, allowing for optimal conditions for all users.

The need for this type of bathrooms is especially prominent in care facilities and senior living facilities, rehabilitation centres, and hospitals. This solution is also ideal for hotels.



If the user group is more homogeneous and self-sufficient, but also comprised of both sitting and standing users, height-adjustable solutions will in many cases satisfy user needs.

The need for height-adjustable solutions is particularly prominent in private homes, institutions, locking public toilets and hospitals.



In a bathroom most frequently used by the same users with a stable condition, fixed-mount solutions will be appropriate.

The need for fixed-mount solutions will be particularly prevalent in private homes, or in open-access public toilets.

Need  
advice?  
Call us today



# Hospital

Hygiene and safety are top priorities in a hospital setting. The bathroom must be able to accommodate the patient's need for self-sufficiency and safety with solutions that can, among other things, minimise uncertainty and falls. At the same time, it must function as a workplace for staff.

flexible solutions that allow for a minimisation of hazardous working positions and lifting. All of this must be fulfilled without compromising hygiene; it must be easy to clean, and bathroom solutions must be able to tolerate the powerful cleaning agents used in hospitals.

This means creating space for the various working situations at the wash basin, toilet and bath with

**READ MORE ONLINE ABOUT HOW WE TEST THE QUALITY AND SAFETY OF OUR PRODUCTS**



1

## AT THE WASH BASIN

Hospital bathrooms will need to be used by both seated and standing users. In order to be able to accommodate the needs of both user groups, the wash basin should be height-adjustable at minimum. The wash basin should also be positioned with ample space on both sides to provide staff optimal working conditions in cases where they need to assist.

### Safety and hygiene go hand in hand

A wash basin with integrated grips makes it easier for the patient to be self-sufficient in the bathroom,

which frees up working time for staff. The robust integrated hand grips can also help reduce accidental falls.

Our MATRIX series includes several wash basins ideal for hospitals. For example, the height-adjustable MATRIX MEDIUM, developed with contoured lines and concealed pipes for easy and efficient cleaning.

[EXPLORE OUR PRODUCT RANGE ONLINE](#)

---

2

## AT THE TOILET

Where toilets are concerned, focus should also be on hygiene, safety and flexibility. A wall-mounted, height-adjustable toilet makes cleaning easy, increases ease of use and facilitates movement from- and to a wheelchair. At the toilet it is of the utmost important that there be space for movement from- and to a

wheelchair, and that staff can stand on both sides of the toilet to assist the user when shifting and with practical aspects of the toilet visit.

[EXPLORE OUR PRODUCT RANGE ONLINE](#)

---

3

## IN THE SHOWER

Personal hygiene is important in a hospital, making the shower area a key focal point. Different patients have different needs. Some need assistance from staff to wash themselves, while others can manage showering relying fully on assistive aids – and there must be space for both approaches.

### Free up space and working time with the right solutions

The shower should include a shower seat that can be used by the patient. It is a good idea to choose a shower seat that can be folded up to free up space

for standing patients. The shower area should incorporate stable handrails in order to maintain maximal safety at all times. This makes work easier for staff, prevents falls, and contributes to the patient's rehabilitation and increased sense of dignity.

[EXPLORE OUR PRODUCT RANGE ONLINE](#)

---

” *Secure delivery throughout the entire project, good feedback and support- and products with lasting quality are the reasons we have chosen Pressalit.*

*Henning Jørgensen, CEO, Badelement*



# Care facility

In residential care facilities it is important to account for the resident's need for safety and security and the staff's working environment; the facility is both a home to the residents and a workplace for health-care professionals.

Flexible solutions with adjustable aids are ideal to accommodate different and sometimes changing

**READ MORE ONLINE ABOUT HOW WE TEST THE QUALITY AND SAFETY OF OUR PRODUCTS**

needs that can require adjustment of the layout. The costs associated with this can be reduced by choosing our flexible and unique track system. This system makes it possible to shift accessibility solutions between residents or to purchase various solutions to incorporate as the need arises.

**READ MORE ONLINE ABOUT HOW THE RIGHT SOLUTIONS CONTRIBUTE TO MORE DIGNIFIED ELDER CARE**

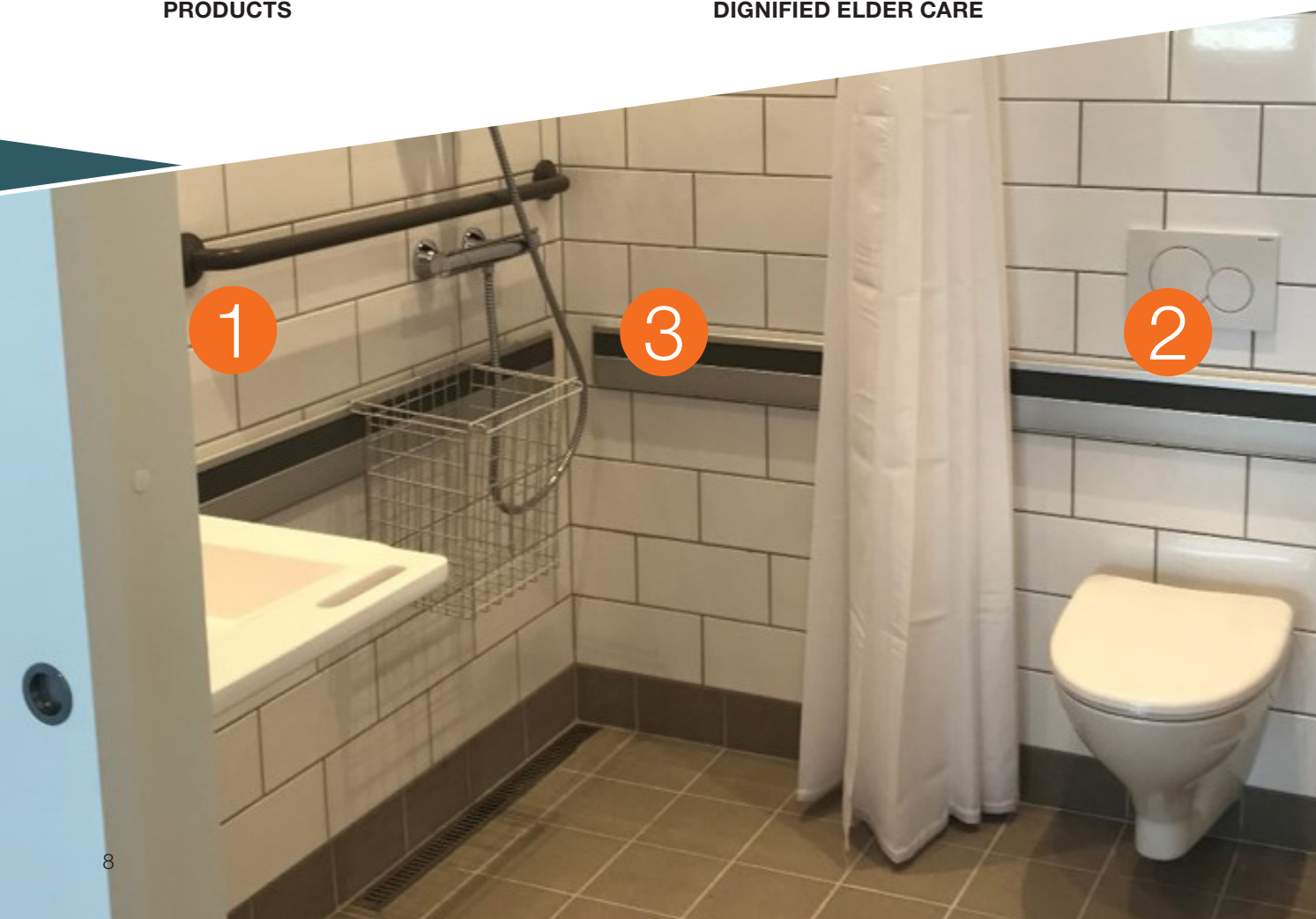



# 1

## AT THE WASH BASIN

Residents in care facilities can have different needs, and these needs can evolve over time. It is therefore a good idea to select solutions and assistive aids that are adaptable. Flexible solutions at the wash basin include, among other things, wash basins with adjustment options.

### **Integrated hand grips provide safety and security**

An ergonomic wash basin with integrated hand grips can contribute to the resident's safety in the bathroom

and minimise risk of falls. The grips can also serve as a tool in the daily training routine. The grips on our wash basins are stable and ergonomic, ensuring a solid grasp even when the basin is wet. This provides good security for the resident and can contribute to an increased level of self-sufficiency.

[EXPLORE OUR PRODUCT RANGE ONLINE](#)

---

# 2

## AT THE TOILET

Optimal layout of the area around the toilet is important for both residents and staff. There must be enough space around the toilet to allow for transfer from wheelchair to the toilet, and appropriate solutions should be close at hand. For example, it is important for toilet support arms to be stable, have the right length and offer a firm grip. This is important both to ensure secure transfer and to provide appropriate support and comfort during the toilet visit. It is also an advantage if they can be adjusted in height and shifted to adjust to the needs of the individual resident.

### **Supporting spatial orientation through use of colour**

Colour is an essential consideration when it comes to the layout of the bathroom in residential care facilities. Colours can contribute to a more homely expression, and a safer and more secure environment for residents with dementia. For example, it is a good idea to select a toilet seat and toilet support arms that contrast with surrounding surfaces, as this makes it easier for residents to orient themselves. Our solutions are available in a range of colours to suit any bathroom.

[EXPLORE OUR PRODUCT RANGE ONLINE](#)

---

# 3

## IN THE SHOWER

The shower is one of the places where it is of the utmost importance to focus on safety and minimise the risk of falls. One means of achieving this is to install solid and ergonomic handrails that provide a firm grip - even when wet.

The shower seat must be comfortable to sit on and easy and safe for staff to work around. A non-slip and adjustable shower seat is both safe to sit on and can be adjusted to the individual resident and care situation. This makes the entire bathing process easier for both residents and staff.

Future-proofing of the bathroom with flexible solutions In the shower, like in the rest of the bathroom, it is a good idea to select flexible solutions that can be adapted to the individual. This ensures safety and security for both residents and staff, while also minimising costs associated with a progressive course and resident turnover. Our flexible PLUS system makes it possible to install and replace solutions without any tools or repair to walls: a great leap towards future-proofing of the bathroom.

[EXPLORE OUR PRODUCT RANGE ONLINE](#)

---

” We went with Pressalit solutions when furnishing our bathrooms because of the safety they provide both residents and employees. That has been our top priority throughout.

Anne Juelkert, Director, Johannes Hages Hus



## Private residences

It is important to feel at home and comfortable where one lives - including in the bathroom. This means it is essential for bathrooms in private housing to be laid out based on the needs and wishes of the user.

This applies to either a family bathroom or a bathroom used only by one person. Assistive aids must be able to meet the needs that arise, and contribute to safety and self-sufficiency so they can be an asset to the entire family.

**READ MORE ABOUT HOW LAURA FURNISHED HER DREAM BATHROOM ONLINE**



# 1

## AT THE WASH BASIN

If the wash basin is used by the entire family, and if the family includes both standing and sitting users, a height-adjustable basin is a sensible choice. The height-adjustable basin can easily be adjusted to the individual user; so sitting users can bring their legs in below the basin to reach the taps, while standing users can wash their hands at a comfortable height.

### Select your wash basin carefully for the best solution

Some users need additional support at the wash basin. If this is the case, a wash basin with hand grips should be chosen. The hand grips on our wash basins are designed with a focus on safety and self-suf-

ficiency, making it easier for users to operate the wash basin themselves. The hand grips also serve to be used as part of daily training - such as for ADL functions.

If there is no need to be able to adjust the wash basin height with the height adjustment or placement in the room with lateral adjustment, a fixed-mount wash basin is sufficient. A good ergonomic wash basin can help stabilise the user and thereby reduce risk of falls.

[EXPLORE OUR PRODUCT RANGE ONLINE](#)

# 2

## AT THE TOILET

Toilet support arms are typically an indispensable aid at the toilet. In private bathrooms it should be a priority for toilet supports to be able to fold up if they are disruptive to family members or guests who do not need them. Correct placement and length of the toilet arms for the user who needs them should also be points of priority.

### Which toilet support arms are right for which users?

It is important for people to be as self-sufficient as possible; this contributes to both increased quality of life and dignity. Around the toilet it is important for toilet supports to be non-slip and stable, so users feel

secure using them on their own, as this alone can contribute to a greater degree of self-sufficiency in the bathroom.

If the user's condition is stable, it can be sufficient to select fixed-mount toilet support arms installed at an appropriate height. If, on the other hand, the user's condition is progressive, height-adjustable toilet supports are the optimal choice. This also applies if the toilet arms are used when shifting to- and from the toilet and as support when using the toilet, and where the ideal height for these two operations is different.

[EXPLORE OUR PRODUCT RANGE ONLINE](#)

# 3

## IN THE SHOWER

If the user's course is stable and the need for solutions therefore not significantly subject to change, a fixed-mount shower seat in the shower is sufficient. Naturally, this must be placed at the appropriate height and at the right distance to handrails. The shower seat should fold up so that it is not in the way for any family members who may also be using the bathroom.

### Independent personal care provides quality of life

Being able to participate in- or independently manage -one's personal care is important. The solutions

around the shower should therefore also encourage this. Choosing secure handrails that can also be used as a stable shower bar increases safety while bathing, and the user experiences a greater sense of security. This makes it easier for users to be able to take a bath and manage their personal care on their own.

The colours of the solutions in the shower, toilet and wash basin can be chosen to suit the rest of the layout. This helps make the bathroom a bathroom for the entire family, one that is welcoming and comfortable for everyone.

[EXPLORE OUR PRODUCT RANGE ONLINE](#)

” *The first week I cried from happiness over no longer having back pain.*

*Helen, Laura's mother*



Gates 5, 7-25

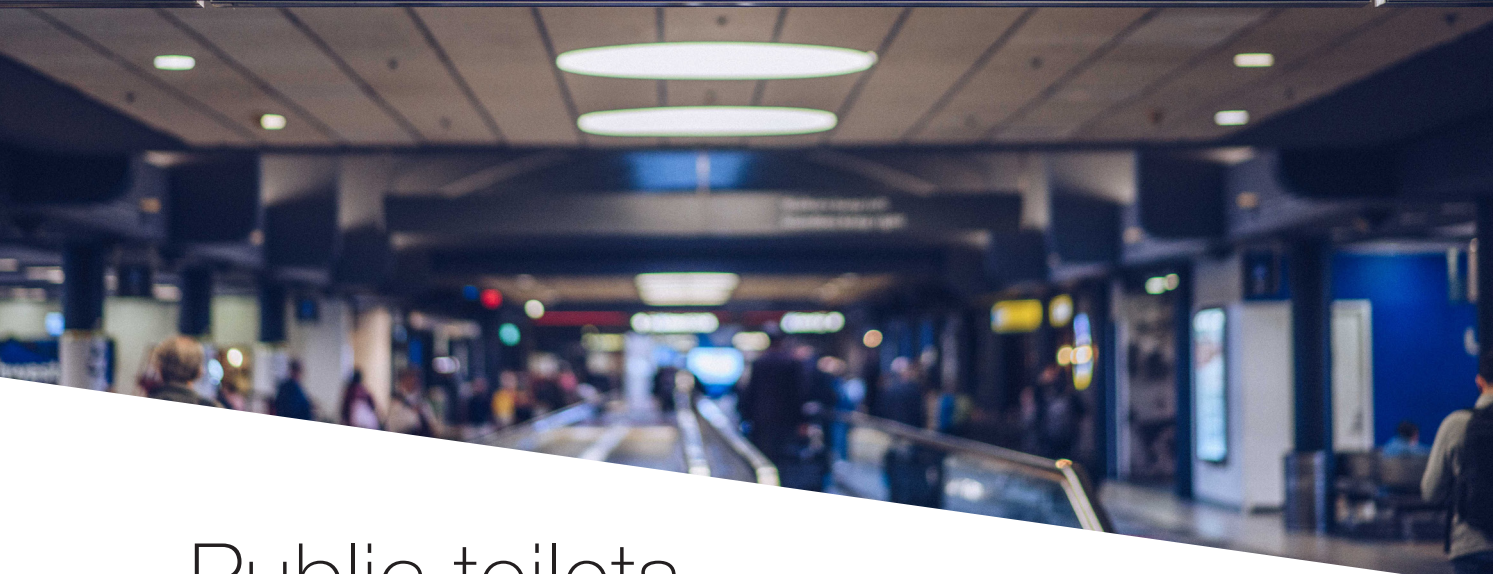

# Public toilets

Having the right solutions in public toilets is paramount. If visitors have access to an accessible toilet with the right solutions, they will be more likely to come more often.

Lack of toilet accessibility is easily one of the main reasons that many visitors with functional impairments do not visit, thus having an impact on quality

of life for the entire family. It is also important to provide the right solutions if visitors are to be treated with dignity. Absence of appropriate solutions may mean that some have to change on the floor or in the car or, in the worst case, that some go completely without fluids so as to avoid toilet visits.

**READ MORE ONLINE ABOUT HOW WE TEST THE QUALITY AND SAFETY OF OUR PRODUCTS**

**READ MORE ONLINE ABOUT SHOWERING AND CHANGING TABLES**

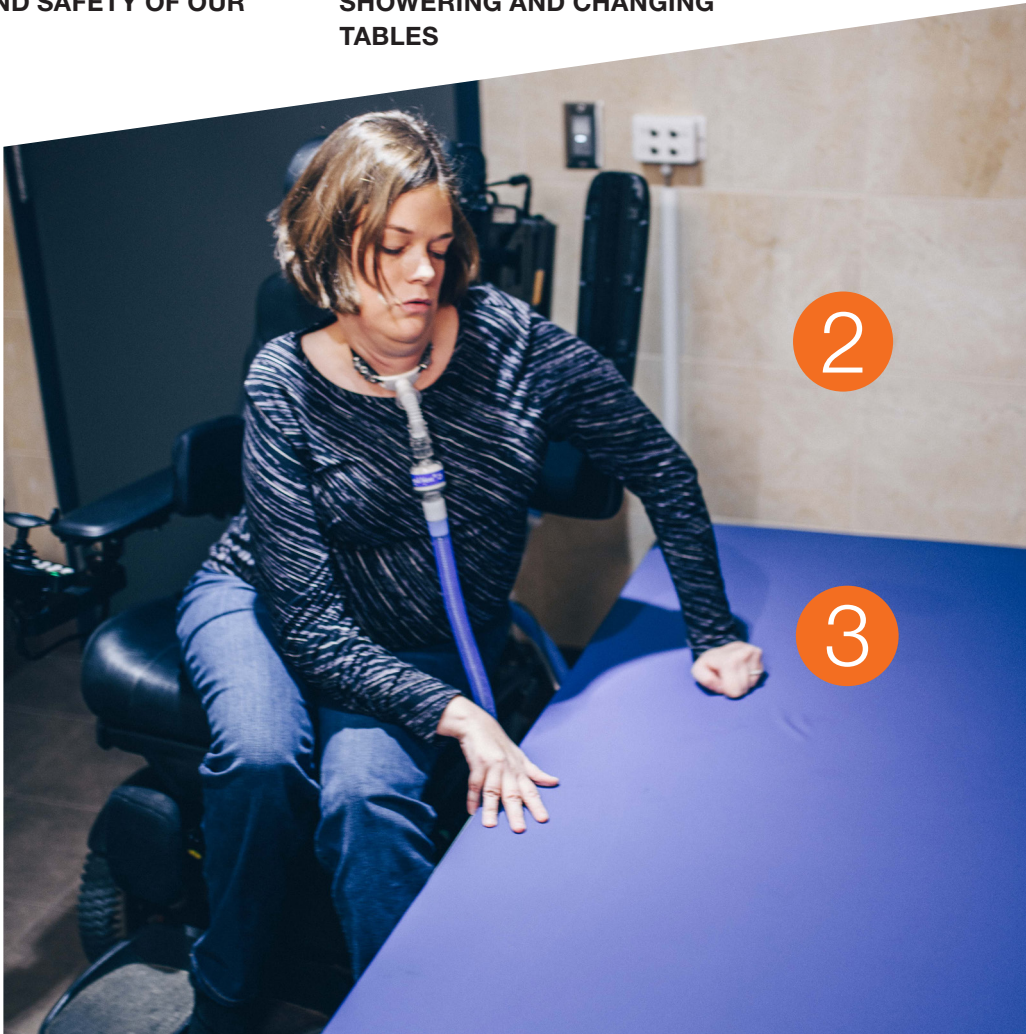

# 1

## AT THE WASH BASIN

When a wash basin is to be used by people with different needs, being able to adjust the height to suit a given situation is a plus. Pressalit offers a range of attractive and functional wash basins that are ideal for locking public toilets. Thoughtful design and distinct visual expression bring an aesthetic touch to the bathroom without compromising functionality, safety or hygiene.

### **The details around the wash basin make a difference**

Whether choosing a fixed-mount or adjustable wash basin, the details around the basin are important to

consider. First and foremost it is necessary to take the basin's position in the room into consideration. If the size of the room allows, it is a good idea to place the wash basin so there is room for assistants on both sides.

The mirror is another detail around the wash basin that should be considered. It should have a size and be placed at a height to allow for both sitting and standing users to see themselves in it.

[EXPLORE OUR PRODUCT RANGE ONLINE](#)

# 2

## AT THE TOILET

Many people have difficulty with getting to the toilet itself, as it can be a challenge to get on and off the toilet without assistive aids. Toilet support arms with an ergonomic design ensure a good grip when standing, sitting or getting up from the toilet. Our toilet support arms are available in many variations ranging from fixed-mount to fully flexible solutions that can be adapted to suit individual needs.

### **A toilet lifter increases accessibility and self-sufficiency**

Adjusting toilet height allows the user to get on and off the toilet more easily, ensuring both a pleasant and

comfortable toilet visit and improved working posture for any assistants or family members.

At the toilet it is important for cleaning to be able to be done quickly and effectively to maintain optimum hygiene. This can be achieved by choosing solutions made from durable materials that can easily be wiped down with a cloth. The design of the solutions is also an important element; assistive aids with rounded edges help prevent accumulation of dirt and grime. This results in better hygiene and easier cleaning.

[EXPLORE OUR PRODUCT RANGE ONLINE](#)

# 3

## AT THE CHANGING AREA

If there are bathing opportunities in the bathroom, it is naturally important to provide the right solutions, including ergonomic and secure handrails and a folding shower seat. If there are no bathing options, but rather a space for changing in the room, there are other things that should be included.

### **Outfit the room with a changing area to maintain the dignity of visitors**

In public places there are often no changing possibilities, leaving visitors with a sense of powerlessness and indignity, as changing must often take place on the floor or in the rear of a car. An available showering- and changing table that is carefully designed to

provide users and assistants the most optimal changing experience solves these challenges and provides all the preconditions for a dignified visit to the toilet. A shower and changing table provides a stable base for changing and care procedures for both children and adults, making this a fully flexible and accessible solution.

Our instructions for use, which can, for example, be hung up at the changing areas, are a good means of ensuring that these solutions are correctly handled by both users and assistants.

[EXPLORE OUR PRODUCT RANGE ONLINE](#)

” *Facing a lack of accessible bathrooms, many people avoid going out. It is not because we do not exist, it is because we are not included.*

*Dr. Josie Badger, diagnosed with congenital myasthenic syndrome*



# Hotel

Individuals with reduced functional capacity constitute a large potential customer group for hotels; a customer group whose potential is not fully recognised in many places. This makes installing accessibility solutions in hotel bathrooms a prudent business decision.

But it is also a progressive ethical consideration. Many families avoid enjoying holidays or travel where overnight hotel stays would be involved if the right assistive aids are not available. Having the right accessibility solutions in hotels can therefore help create a better life with positive experiences for families affected by impaired capacity in one way or another.

**READ MORE ONLINE ABOUT HOW WE TEST THE QUALITY AND SAFETY OF OUR PRODUCTS**



1

## AT THE WASH BASIN

An ergonomic wash basin is a good way of meeting the needs of the sitting guest without compromising the design and aesthetics of the room. In fact, the ergonomic design can contribute to a unique bathroom styling with a luxurious and elegant expression. Our ergonomic wash basins are practical, easy to clean and beautiful to look at.

### The size of the basin is important

The wash basin often serves as a "deposit" area in hotels where the guest's own toiletries are placed. The wash basin area is, however, important in more than this respect alone; the space around the wash

basin is important when it comes to providing seated users support when washing. It is therefore critical to select a wash basin that is large enough to be able to do both.

An ergonomic wash basin with a concave front is a good way of accommodating the needs of the sitting guest without compromising the design or aesthetics of the space. In fact, this ergonomic design can contribute to a unique bathroom styling with a luxurious and elegant expression.

[EXPLORE OUR PRODUCT RANGE ONLINE](#)

2

## AT THE TOILET

Bathroom hygiene is a high priority in hotels, which must always be clean for the next guest. A wall-mounted toilet is therefore ideal when furnishing a hotel bathroom. A wall-mounted toilet is at the same time modern and fits the expression of most of today's hotels.

### Mount and remove solutions as needed

Toilet support arms should be placed on each side of the toilet in order to ensure as easy and secure a transfer for the seated guest as possible and to ensure that the standing guest with some need for support can also find this. Choosing toilet support arms

that can quickly and easily be mounted and removed without tools makes it possible to adapt the bathroom to the individual guest.

This means that guests who do not need any assistive aids do not need to see them in the bathroom. Guests who do need assistive aids will find a bathroom that is fully equipped and will therefore feel that their needs are recognised and accommodated from the moment they open the door to their hotel room.

[EXPLORE OUR PRODUCT RANGE ONLINE](#)

3

## IN THE SHOWER

The risk of falls in a wet and slippery shower area or in a bathtub can be reduced by choosing handrails that are ergonomic and that do not become slippery even when wet. The solid grip these offer the guest will also make the entire bath experience more secure and comfortable.

### Make accessibility a part of good service

Why not make accessibility a part of the service offered guests? A hotel with the right solutions and facilities will attract a larger potential customer base. Accessibility can be made into a service by offering

guests the exact solutions that many among them require.

A shower seat can, like toilet supports and an ergonomic wash basin, be a great and indispensable help for some guests, while for others these features may be superfluous. It is therefore a great advantage to be able to mount or remove solutions, including shower seat, using the PLUS track system, which is simple and practical in its design.

[EXPLORE OUR PRODUCT RANGE ONLINE](#)

” *The challenge in making the bathroom work for numerous guests and their various wishes and needs can be met with our PLUS track system, where aesthetics and functionality go tightly hand in hand.*

*Claus Lund Albertsen, Sales Director, Pressalit A/S*



# The Plus system

## A flexible and secure solution

The PLUS system from Pressalit unites a safe and secure working environment for the assistant and increased quality of life for the user. A good working environment for healthcare staff and assistants includes, among other things, safe and ergonomically correct working positions, where unnecessary lifting and rotation of the body are avoided. It is therefore important to furnish the bathroom so it can be adapted to the current care situation.

The bathroom must also be adaptable to the individual user to make the user as self-sufficient as possible. Being able to participate in their own personal care is important for most people, and a greater degree of self-sufficiency therefore also contributes directly to increased quality of life and improved self-esteem.

### **Choose the flexible track system**

"The bathroom must be adapted to the user - not the other way round." It was based on this motto that Pressalit's PLUS series was developed. The entire system is built around the horizontal wall

track, which can be seen as the system's backbone. Different solutions in the system can be clicked onto the wall track as needed, allowing for both horizontal and vertical adjustment options. The solution is so flexible that it can be adapted to any bathroom and any user situation.

At the wash basin, toilet and shower, the adjustment options allow for optimal working conditions for staff, who can push the solutions to the side for greater space or adjust the height of a solution.

Not only can the solutions on the track be adjusted both vertically and horizontally, they can also be removed and moved around as needed. That way, the products can be moved if they are in the way during caregiving procedures and can be clicked back on again once needed in a different user situation - completely without tools. The track system was developed with a focus on user safety and ease of use. Secure grips and safety mechanisms allow the user to feel safe at all times.



### **Freedom – in architecture and economics**

Pressalit's PLUS system is a solution that provides freedom - both in architecture and economics. For healthcare professionals the system's ergonomic grip, horizontal and vertical adjustment options, intuitive operation and thoughtful design are synonymous with a better working environment.

This makes the PLUS system a sound investment in the workplace where tools need not only be adjusted to the individual user but also to the individual employee.

Particularly in off-plan properties, care facilities and residential care facilities, it is a major economic advantage that solutions and products that can be clicked onto the track can be added in as the need arises. Furthermore, thanks to their quality, these products have a long service life, eliminating the need for frequent replacement.

All in all this makes the PLUS system a sustainable and economic means of accommodating people's basic wish to have their individual needs accommodated.

### **FIND INSPIRATION AND ADVICE FOR BATHROOM LAYOUT ONLINE**





## Solutions for every need

Different needs call for different solutions. We have therefore developed our series of solutions to solve a range of different challenges.

**Pressalit SELECT** is a series of lifters for toilets and wash basins. This range includes both manual and electric toilet lifters and electric basin lifters in various operating variants - and all the accessories to match. What all the lifters have in common is that they are aesthetically appealing while also easy to operate and clean.

**Pressalit MATRIX** is a series of wash basins and wash basin lifters. All wash basins in this range were developed with the aim of created “the perfect basin”, where the perfect basin is the one that can be used both in the home and in more

demanding care environments, and that always provides support while never compromising on safety. The perfect wash basin is flexible and can be adjusted in height while also easy to clean and attractive to look at. This range includes several different wash basins and lifting units, that each offer unique, ergonomic, functional, and design-conscious qualities.

**Pressalit VALUE** is a series of various solutions for fixed installation that works well in all care environments. The solutions in this series are an obvious choice for locations where there is a high need for adjustment, or where workload is heavy. The solutions in this series were developed with a focus on functionality, durability and hygiene.

# Thoughtful solutions

## Now and in the future

All our solutions are designed, developed and produced in Denmark. Throughout the entire process we place great focus on quality to ensure that all our solutions fully meet applicable standards.

We believe that quality and durability go hand in hand, and we therefore offer a five-year guarantee on our solutions.

### **With the help of users**

Bathroom accessibility solutions must live up to the demands and requirements that arise in practice. That's why we always incorporate healthcare staff, users and assistants in the development phase when we design new solutions. This helps ensure that the requirements placed on functionality, aesthetics, hygiene and ease of use are fulfilled - while also creating the best possible conditions to develop solutions that contribute to a better working environment for staff and an accessible life, with the quality of life this entails, for the user.

Danish Design  
With a 5-year  
guarantee



# Overview

## Wall tracks and wash basin brackets

---

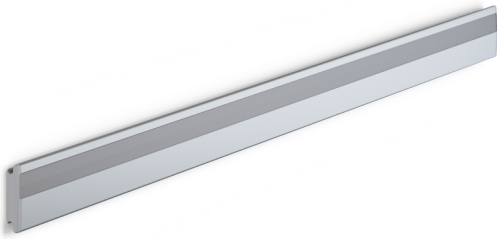

**Product no. R9812112**

PLUS wall track, horizontal. For installation of height- and laterally adjustable wash basin brackets, toilet supports, and shower seats, etc.

Also available in a vertical version for installation of height-adjustable solutions.

---

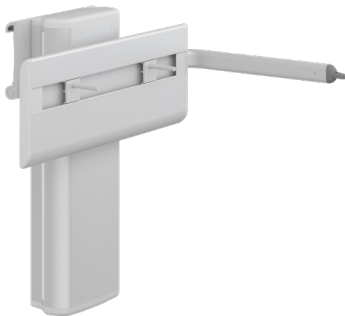

**Product no. R4780**

PLUS electric-powered wash basin bracket, 300 mm height-adjustable and laterally adjustable.

Compatible with MATRIX SMALL and MATRIX CURVE/CURVE II wash basins.

Recommended for use with supply- and drainage system R2064/R2065/R2067.

---



**Product no. R4550112**

PLUS manually adjustable wash basin bracket, 240 mm height-adjustable.

Important: Not intended for daily height adjustment.

Compatible with MATRIX SMALL and MATRIX CURVE/CURVE II wash basins.

Recommended for use with supply- and drainage system R2065/R2067.

---



**Product no. R4827000**

MATRIX MEDIUM wash basin brackets 200 mm with electric height adjustment with buttons on front of basin.

Only for use with MATRIX MEDIUM wash basin (R2122/R2123).

Incl. supply and drainage system.

---



**Product no. R4950112**

SELECT electric wash basin lifter with cover plate.

300 mm height adjustable with lever control

Compatible with MATRIX CURVE/CURVE II and MATRIX SMALL wash basins.

Recommended for use with supply and drainage system R2065.

---

# Overview

## Wash basins

---



**Product no. R2052000**

MATRIX CURVE II ergonomic wash basin, 600 x 487 mm.  
Includes drain assembly.

---



**Product no. R2022000**

MATRIX SMALL wash basin with integrated hand grips,  
600 x 490 mm.  
Includes drain assembly.

---



**Product no. R2140112000**

MATRIX ANGLE DEEP recurvate wash basin, 1000 x 571 mm,  
with integrated hand grips.  
Right-facing, with storage space on top.  
Includes drain assembly.  
Compatible with wash basin bracket R4840.

---



**Product no. R2122000**

MATRIX MEDIUM wash basin with integrated hand grips,  
780 x 545 mm, with storage space.  
With operating buttons on front for height adjustment of wash basin  
bracket.  
Drain assembly ordered separately.  
For installation on MATRIX electric wash basin bracket (R4822).

---



**Product no. R2172000**

MATRIX SQUARE wash basin, 1200 x 550 mm, with storage space.  
With operating buttons on front for height adjustment of wash basin  
bracket.  
Includes drain assembly.  
Compatible with wash basin bracket R4870.

---

# Overview

## Toilet support arms

---

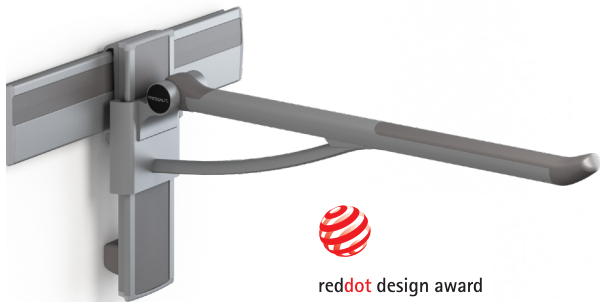

### Product no. R391485112

PLUS toilet support arm with damper function.  
Total length 920 mm.  
Height adjustable 240 mm and laterally adjustable without use of tools.  
Removable and folding.  
Right-hand operated.



### Product no. R370485112

PLUS toilet support arm with damper function.  
Total length 880 mm.  
Height-adjustable 240 mm without use of tools.  
Removable and folding.  
Right-hand operated.

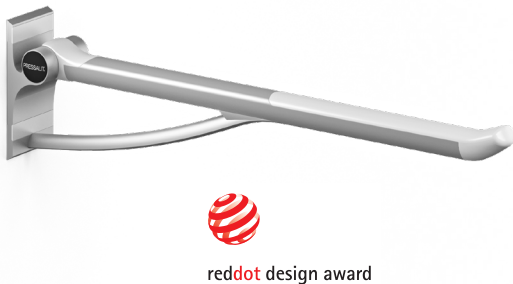

### Product no. R360085112

PLUS toilet support arm with damper function.  
Total length 850 mm.  
Fixed-mount and folding.



### Product no. R1111000

VALUE toilet support arm.  
Total length 865 mm.  
Height adjustable 150 mm  
Folding.



### Product no. R1109000

VALUE II toilet support arm, fixed-mount, total length 850 mm.  
The ergonomic design provides a firm and comfortable grip and a good sense of where the support ends.

# Overview

## Toilet lifters and toilets

---



**Product no. R9123000**

TL3 toilet lifter, narrow, for wall outlet.

200 mm electric height-adjustable (with control panel on toilet support arm).

For installation on PLUS or VALUE toilet support arms.

---



**Product no. R8312112**

SELECT TL2 electric toilet lifter.

400 mm height-adjustable with manual control.

Includes dual-flush tank 3/6L.

Prepared for installation of PLUS toilet support arms.

---



**Product no. R2099000**

Wall-mounted toilet, without flush rim.

Distance wall to front: 700 mm.

Includes supply line, waste line, and 2 rubber gaskets.

---



**Product no. R2091000**

Wall-mounted toilet.

Distance wall to front: 540 mm.

---



**Product no. R8582318021**

Shower and changing table 3000, electrically height adjustable

Outer measurements: 1057 x 1910 mm. With safety rail

Water collection tray - cleaner

Head support - users don't have to lie flat

Comfortable surface, easy to turn users over

---

# Overview

## Toilet seats

---



**Product no. R395011-DG9999**

Toilet seat Care Soft Close with lid.  
A design-conscious seat with Polygiene to inhibit growth of bacteria.  
Institutional-rated hinge to ensure stability.  
Rated to 280 kg.

---

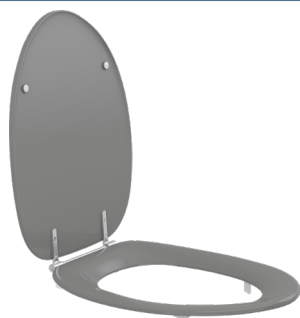

**Product no. R37112-D92999**

Toilet seat Dania with lid.  
Institutional hinge to ensure stability and control lugs to ensure correct positioning.

---



**Product no. R36000-B83999**

Toilet seat Colani with lid.  
Universal hinge with control lugs to ensure correct positioning.  
The contoured bowl shape supports and stabilises the pelvic region and also makes this seat appropriate for children (from age 6 and up) with muscular disorders.

---



**Product no. R43000**

Toilet seat Dania with lid.  
50 mm riser with splash guard.  
Special hinge and control buffer to ensure optimal stability - even under lateral strain.

---



**Product no. R30000-D92999**

Toilet seat Ergosit, with lid.  
Institutional hinge to ensure stability and control lugs to ensure correct positioning.  
Large, broad seat surface and solid support faces. Particularly well suited to "larger" adults with digestive problems.

---



# Overview

## Shower seats and back rests

---



### **Product no. R7465112**

PLUS shower seat 450 with hole, including back- and arm rests.  
Manually height-adjustable 195 mm and laterally adjustable without use of tools.

Arm rest height can be adjusted independently of seat and back rest.

Seat and arm rests can fold up.

---

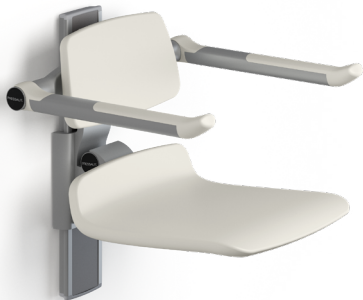

### **Product no. R7434000**

PLUS shower seat 450, including back- and arm rests.  
Manually height-adjustable 195 mm without use of tools.

Arm rest height can be adjusted independently of seat and back rest.

Seat and arm rests can fold up.

---

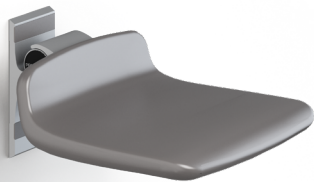

### **Product no. R7304112**

PLUS shower seat 310

Fixed height.

Seat folds up.

Suitable for children and young adults.

---

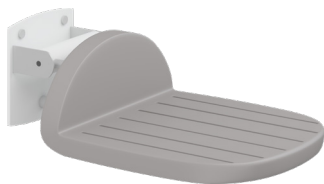

### **Produkt nr. R1600000**

VALUE folding shower seat, fixed height

The seat is foldable, white frame, pale grey seat

Space efficient

With and without front support leg

650 projection for good side transfers

---



### **Produkt nr. R1651000**

VALUE backrest, fixed height

For VALUE folding shower seat

---

# Overview

## Handrails and shower bars

---

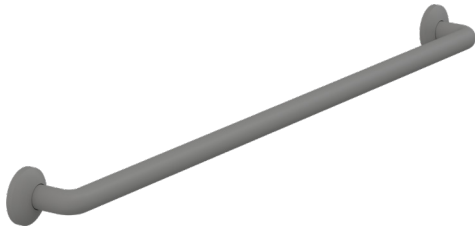

### Product no. RT104112

PLUS hand rail, diameter 33 mm, length 1000 mm, for fixed installation.

Distance of 50 mm from wall to rail on a fixed handrail makes it easy to grab hold of.

In vertical installation can be combined with shower head mount RT600.

Includes wall rosette to conceal hardware.

---



### Product no. RT118112

PLUS angled hand rail/shower bar 90°, diameter 33 mm, 400 x 900 mm for fixed installation.

Distance of 50 mm from wall to rail on a fixed handrail makes it easy to grab hold of.

Includes wall rosette to conceal hardware.

---



### Product no. RT136112

PLUS handrail corner/shower bar with vertical grip 762 x 762 x 1090 mm, for fixed installation  
Can be combined with shower head mount RT600.

Distance of 50 mm from wall to rail on a fixed handrail makes it easy to grab hold of.

Includes wall rosette to conceal hardware.

---



### Product no. RT144112

PLUS hand rail/shower bar 1000 x 1090 mm for fixed installation.  
Can be combined with shower head mount RT600.

Distance of 50 mm from wall to rail on a fixed handrail makes it easy to grab hold of.

Includes wall rosette to conceal hardware.

---



### Product no. RT212112

Shower curtain rail 1200 x 1200 mm.

Ceiling bracket 600 mm (can be shortened to desired length)

Incl. 2 x 12 rings.

---

# Overview

## Accessories

---



**Product no. RT600112**

PLUS shower head mount for installation on a shower bar.  
Recommended for use with handrail RT104, RT118/119, RT136/138 or RT144.

Design and locking system make it easy to set height - even for weak hands.

RT613 Shower head, with 3 types of jet

---



**Product no. RT190112**

Soap holder for handrail.

**Product no. RT765**

Universal wire basket, 326 x 116 x 136 mm.  
For horizontal wall track and shelf module.

---

# Overview

## Folding seats

---



**Product no. R5510000**

PLUS folding seat.

Fixed height, for wall mounting.

Folding seats are ideal where an additional seat is needed.  
Not suitable for use in shower.

---

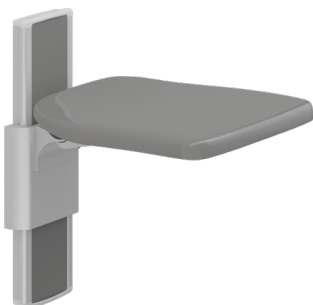

**Product no. R5520112112**

PLUS folding seat, folds up.

Manually height-adjustable 240 mm without use of tools.

Anthracite grey cover plate on vertical wall track.

Folding seats are ideal where an additional seat is needed.  
Not suitable for use in shower.

---

# PRESSALIT®

## Pressalit A/S

Pressalitvej 1  
8680 Ry  
Denmark  
T: +45 8788 8788  
F: +45 8788 8789  
pressalit@pressalit.com

# taylordolman

tel: 0845 838 0600  
email: [info@taylordolman.com](mailto:info@taylordolman.com)  
[www.taylordolman.com](http://www.taylordolman.com)

[www.pressalit.com](http://www.pressalit.com)

09.2020

## PRESSALIT SUPPORTS UNITED NATIONS GLOBAL GOALS AND UNICEF



## PREMIUM BATHROOM SOLUTIONS SINCE 1954

Pressalit A/S is a Danish privately owned company with production facilities in Ry, Denmark. Since 1954, we have been designing and producing toilet seats of the highest quality. And since 1975, Pressalit has also been developing accessible bathrooms and height adjustable kitchen solutions for people with reduced mobility. This has made us one of the world's leading manufacturers of premium bathroom solutions. High quality, flawless design and reliable functionality are the core features of our wide range of products.



Subject to changes in product range, technical changes and printing errors.