

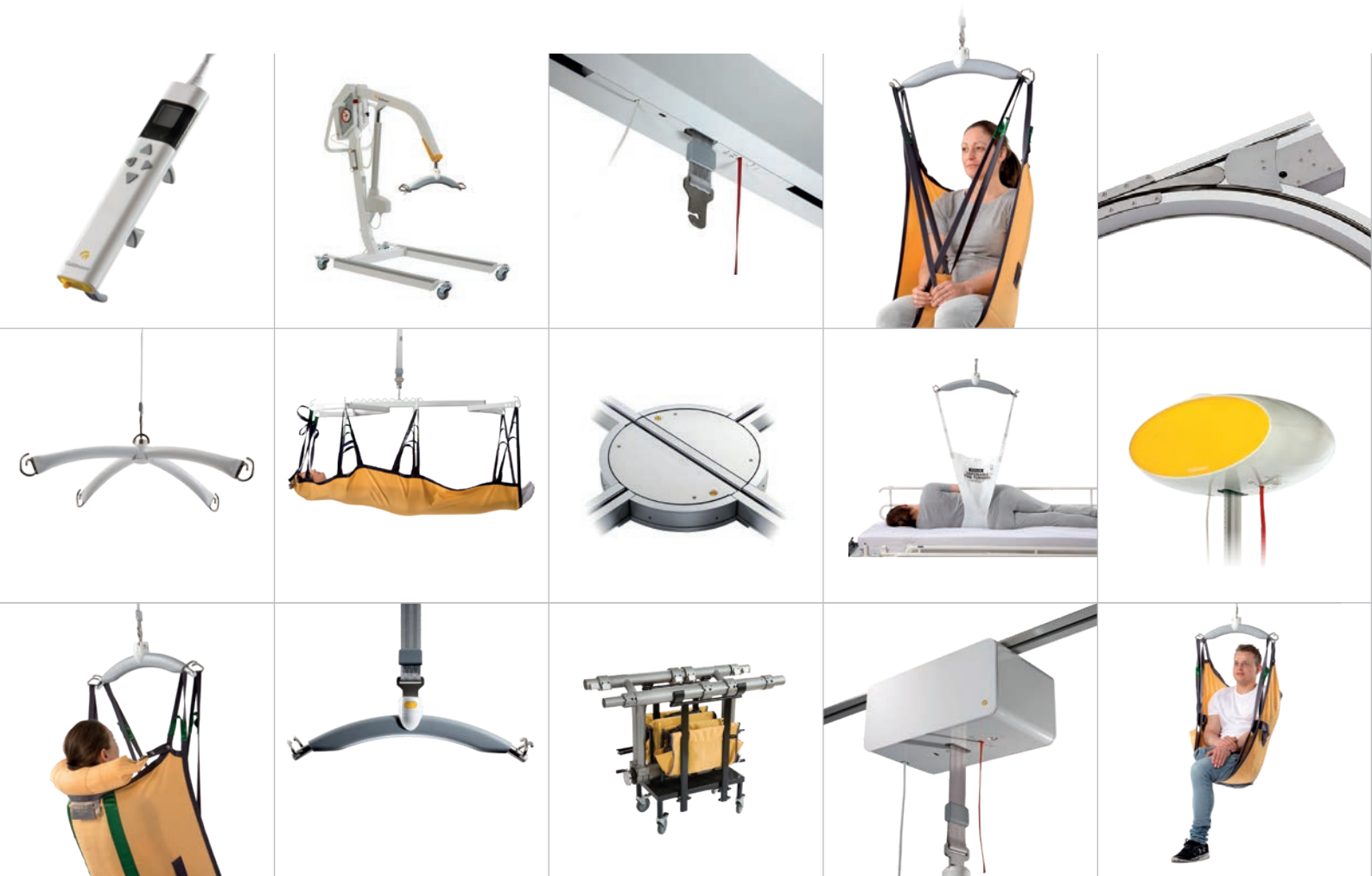

# taylordolman



## Products & components

Guldmann™



*Guldmann is the expert at providing safe, comfortable and efficient ways to lift, move and position people in a wide variety of settings.*

*Our prime objective is to make sure that carers get more time to provide all-important personal care.*

*We achieve this by enabling them to make all lifting and moving operations as streamlined and efficient as possible at every single stage. And we do this in ways that meet the exact needs of all concerned.*

*In this specialised field, experience really counts. Guldmann has perfected a comprehensive, modular range of lifting and moving solutions, drawing on more than a quarter of a century of experience in supplying assistive technology products designed to help people live their lives to the full.*

#### **The Guldmann approach**

*We develop and manufacture a wide range of products that take both the carer's working environment and the user's personal comfort and security into consideration.*

*We help everyone involved to choose the solutions, products and modules that best meet their needs. We provide analysis tools and expert advice to ensure a well-informed decision.*

*We work with architects, consulting engineers and building contractors – and all the many other professions involved – to ensure that the solutions decided on can be integrated efficiently into both new and existing facilities. We also help customers by ensuring these solutions are correctly installed.*

*We run training programmes that help carers decide on the best solutions for their special needs, and train them in using the system in the safest, most effective way.*

*We provide a complete range of maintenance and back-up services to ensure both carers and users full benefit from their Guldmann solution.*

| Time to care |

**Guldmann™**

## Content

### Ceiling hoist system GH3 Lifting modules

4

### Ceiling hoist system GH1 Lifting modules

8

### Ceiling hoist system GHZ Lifting module

12



GH3 Lifting modules	5
GH3 Lifting modules with drive motor	6
CLM module – standard	7
CLM module – online	7
Scale module	7
Service module	7
Technical specifications	14

GH1 and GH1Q Lifting modules	9
GH1 F Lifting module	11
Technical specifications	14

GHZ Lifting module	13
Technical specifications	14

### Ceiling hoist system Rails and components

15

### Mobile lifters

28

### Slings and lifting accessories

31



Rails	15
Components for rail systems	17
Free-standing rail systems	27

GL5 Mobile lifter	28
GLS5 Active lifter	29
Mobile lifter variants	30

ABC – Active	35
ABC – Basic	36
ABC – Custom	38
ABC – Kids	40
Bariatric	43
Disposable	46
Turning and handling options	51
Lifting hanger options	52
Horizontal lifters	55
Lifting accessories	57

# CEILING HOIST SYSTEM

GH3 Lifting modules



GH3 Lifting modules



reddot design award  
honourable mention 2009

1

**GH3**

Lifting module. User-friendly and extremely powerful and fast lifting module for permanent installation. Lifting capacity 200 or 250 kg

2

**GH3+**

Lifting module similar to GH3, but with options like integrated scale, CareLift Management and Service monitoring system and even faster lifting speed. Lifting capacity 200, 250, 275, 300, 350 kg or 375 kg.

*See table on page 14*

3

**GH3 Twin**

Heavy duty lifting module with double lifting strap. Lifting capacity 250 or 500 kg.



## CEILING HOIST SYSTEM

### GH3 Lifting module with drive motor



4

#### **GH3/GH3+ with drive motor**

For horizontal movement of the lifting module in the rail system the GH3 and GH3+ are available with drive motor. They can be operated with standard hand control (with cord) or with optional infra red (IR) remote control.

See table on page 14



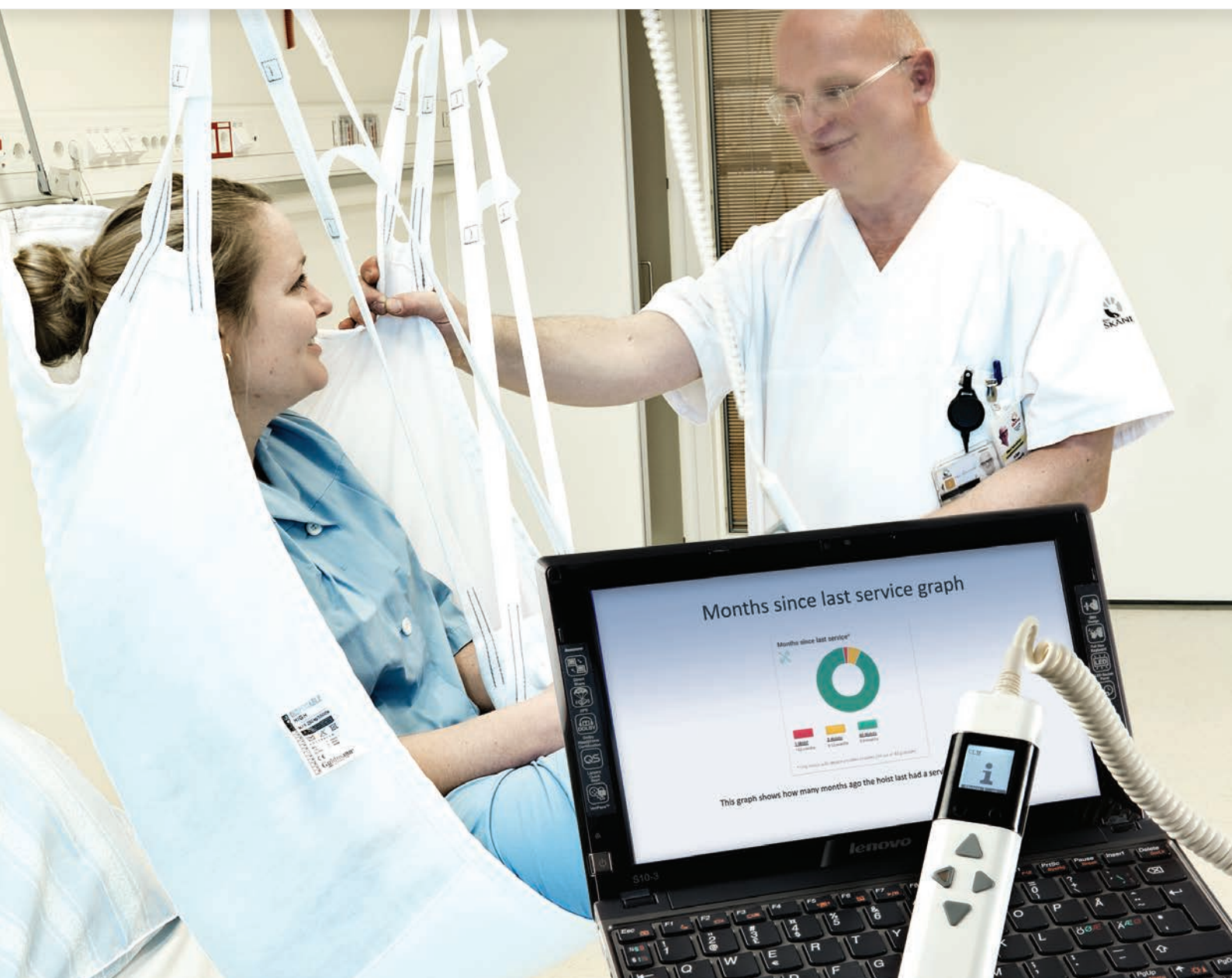

5

**CareLift Management (CLM) module – standard**

Provides reliable data about the number and types of lift over a given period. This data is available as a downloadable spread for use in standard types of spreadsheet software.

6

**CareLift Management (CLM) module – online**

Provides instant overview and will keep track of when and how often any ceiling hoist is used. The CLM data from the hoist units are presented in the CLM Viewer.

7

**Scale module**

Integrated scale module that shows the patient's weight on the hand control display.

8

**Service module**

Provides information about when the next scheduled safety inspection/service is due. This module also works with the CLM module online.

# CEILING HOIST SYSTEM

GH1 Lifting modules



## GH1 Lifting modules



9

### GH1

Lifting module. User-friendly, powerful and fast lifting module for permanent installation and for installation in free-standing rail system. Lifting capacity 175, 205 or 255 kg. See table on page 14

10



### GH1 Q

GH1 lifting module with a quick release system which makes it easy to click on and click off the lifting module from the rails for relocating. Lifting capacity 175, 205 or 255 kg. *GH1Q must not be used in systems with Combi-lock.* See table on page 14

11



### GH1 covers

The GH1 lifting module is delivered standard with a choice of two options.

12



### Recharging dock

GH1 lifting module is recharged by placing the hand control in the recharging dock. The hoist is fully charged in 2-3 hours.

CEILING HOIST SYSTEM

GH1 F Lifting module



GH1 F Lifting module



13

14

15



**GH1 F**

Flexible lifting module that can be moved from one rail system to another. It installs and removes itself automatically from the rail system. Lifting capacity 175, 205 or 255 kg. See table on page 14

**Travelling trolley for GH1 F**

..... 551165

**Transport trolley for GH1 F**

GH1 F transport and storage trolley.

..... 554266

# CEILING HOIST SYSTEM

GHZ Lifting module





16

#### GHZ

A discreet and almost invisible ceiling hoist system. The GHZ lifting module runs inside the traverse rail. This minimizes the built-in dimensions and adds to the lifting height which is often a crucial factor in rooms with lower ceiling heights. Mounted in the wall rails the flexible GHZ traverse rail will automatically compensate for non-aligned (oblique) walls with up to 80 mm. Maximum lifting capacity: 255 kg  
See table on page 14



..... 556342

# CEILING HOIST SYSTEM

## GH1 and GH3 Lifting modules – Technical specifications

GH Lifting modules, configurations													
Guldmann hoist type	Product line	Load in kg	Number of lifting straps	Number of lifting motors	Additional functions <sup>x)</sup>	WiFi module	Scales module	CLM module	Service module	User interface			
GH3	(x)	xxx	x	x	x		x	x	x	x			
GH3		200	1	1	1	(1)	None : 0 Scale : 1	None : 0 CLM : 1	None : 0 Service : 1	Hand control : 0  IR : 1			
		250	1	1	1	(1)							
	+	200	1	1	1	(1)							
		250	1	1	1	(1)							
		275	1	1	1	(1)							
		300	1	2	2	(1)							
		350	1	2	2	(1)							
		375	1	2	2	(1)							
	Twin	250	2	2	0	(1)							
		500	2	4	0	(1)							
GH1		175	1	1						Hand control : 0			
		205	1	1									
		255											
GH1 F		175	1	1	4					Hand control : 0			
		205	1	1	4								
		255	1	1	4								
GH1 Q		175	1	1	5					Hand control : 0			
		205	1	1	5								
		255	1	1	5								
GHZ		255	1	1						Hand control : 0  IR : 1			

**Example: GH3+ 350 122 (1)1000**

GH3	+	350	1	2	2	(1)	1	0	0	0
GH3	+	350	1	2	2	(1)	1	0	0	0
										Hand control
										w/o Service module
										w/o CLM module
										Scales module
										WiFi module
										2 horizontal drive motors
										2 lifting motors
										1 lifting strap
										Safe Working Load SWL: 350 kg
										+
										Ceiling hoist, type GH3

- x) 1: 1 horizontal drive motor  
 2: 2 horizontal drive motors  
 4: Installation motor  
 5: Quick release

# CEILING HOIST SYSTEM

## Rails



1

### Rails A/B/C

Rail A	1 m	2 m	3 m	4 m	5 m	6 m	7 m	8 m
w/ charging liner	550351	550352	550353	550354	550355	550356		
Cut-out for trolley	552535	552536	552537	552538	552539	552540		
w/o charging liner	550670	550671	550672	550673	550674	550675		
Cut-out for trolley	557882	557883	557884	557885	557886	557887		
Rail B	1 m	2 m	3 m	4 m	5 m	6 m	7 m	8 m
w/ charging liner			550359	550360	550361	550362	550363	550364
Cut-out for Combi-lock – short			555620	555621	555622	555623	555624	555625
Cut-out for Combi-lock – long			555614	555615	555616	555617	555618	555619
Cut-out for trolley			552541	552542	552543	552544	552545	552546
w/o charging liner			550677	550678	550679	550680	550681	550682
Cut-out for trolley			557888	557889	557890	557891	557892	557893
Rail C	1 m	2 m	3 m	4 m	5 m	6 m	7 m	8 m
w/ charging liner					550365	550366	550367	550368
Cut-out for Combi-lock – short					555630	555631	555632	555633
Cut-out for Combi-lock – long					555626	555627	555628	555629
Cut-out for trolley					552547	552548	552549	552550
w/o charging liner					550683	550684	550685	550686
Cut-out for trolley					557894	557895	557896	557897

The ABC rails are also available in white (RAL 9016). If white is requested add –WH to the item no. (xxxxx-WH).

### Special rail cuts

Cut-out for Combi-lock  
See table above



Cut-out for trolley  
See table above

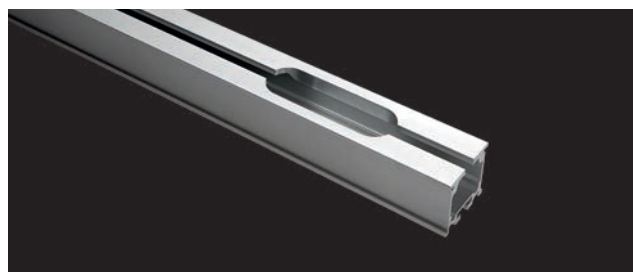

CEILING HOIST SYSTEM

Rails

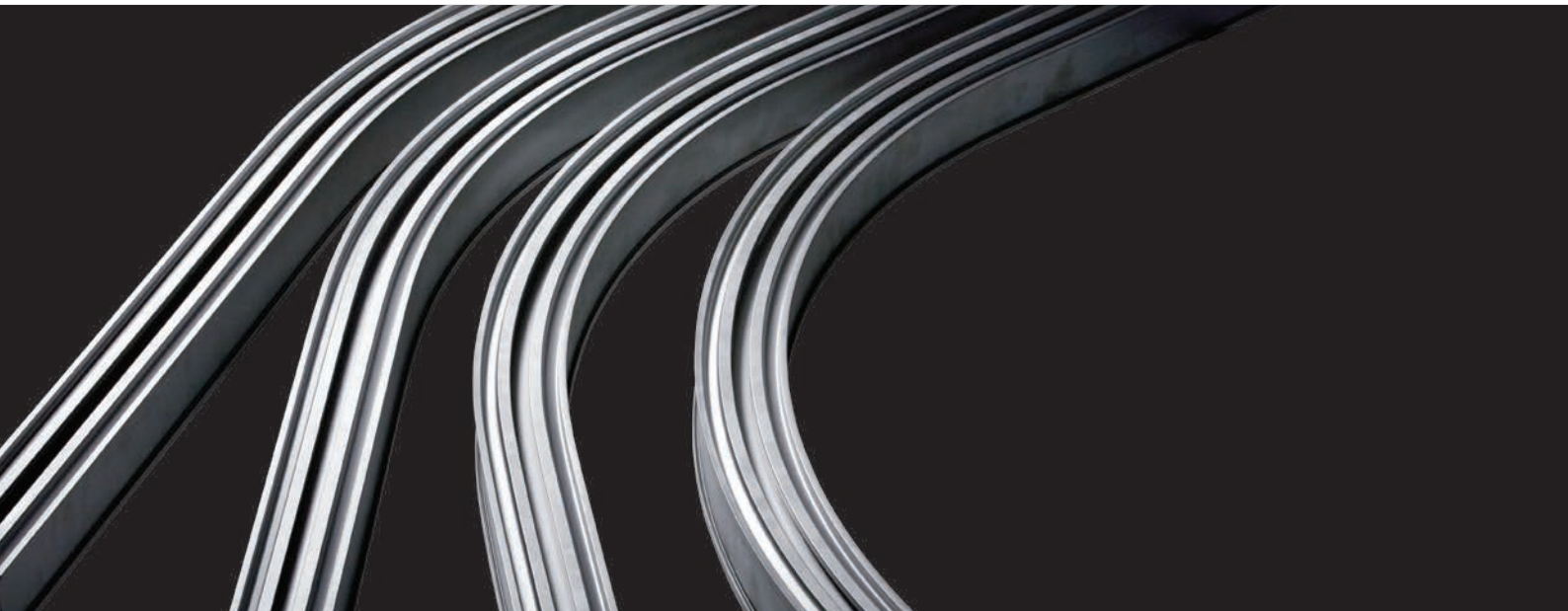

2



3



4



**Rail curves – (rail A)**

	Grey	White
30°.....	550015.....	550015-WH
45°.....	550016.....	550016-WH
60°.....	550017.....	550017-WH
90°.....	550018.....	550018-WH
90° large.....	550025.....	550025-WH

**Wall rail**

	Rail	White cover
3 m.....	556003.....	556013
4 m.....	556004.....	556014
5 m.....	556005.....	556015
7 m.....	556007.....	556017

**GHZ traverse rail**

	White
3 m.....	557703
4 m.....	557704
5 m.....	557705





5

**Combi-lock, 375 kg**

..... 555237



6

**Turntable, electric**

	Grey	White
255 kg .....	550663	550663-WH
with coating .....	551430	551430-WH
375 kg .....	552882	552882-WH
with coating .....	552984	552984-WH

7

**Switch track, electric, 250 kg**

	Grey	White
60° right. ....	553991	553991-WH
with coating .....	551058	551058-WH
60° left. ....	553995	553995-WH
with coating .....	551059	551059-WH
90° right. ....	553925	553925-WH
with coating .....	554027	554027-WH
90° left. ....	553926	553926-WH
with coating .....	554028	554028-WH



## CEILING HOIST SYSTEM

### Components for rail systems

8



**Wall bracket end**  
*end-mounted rail*

Grey . . . . . 550451  
White . . . . . 550471

9

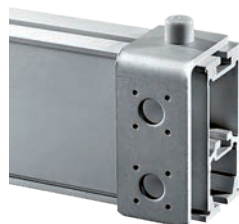

**Wall bracket end**  
*side-mounted rail*

Grey . . . . . 550451  
White . . . . . 550471

10



**Wall bracket side**  
*side-mounted rail*

Grey . . . . . 550450  
White . . . . . 550472

11



**Ceiling bracket slope lowered**

Length	Grey	White
250 mm . . . . .	550412 . . . . .	550476
500 mm . . . . .	550413 . . . . .	550477
1000 mm . . . . .	550414 . . . . .	550474
2000 mm . . . . .	550415 . . . . .	550475

12



**Wall bracket side**  
*end-mounted rail*

Grey . . . . . 550450  
White . . . . . 550472

13



**Ceiling bracket, standard  
for rail joints**

Grey . . . . . 550402  
White . . . . . 550433

14



**Rail joint bracket**

. . . . . 12448

15



**Assembly bracket**

. . . . . 12336

## CEILING HOIST SYSTEM

### Components for rail systems

16



#### Ceiling bracket, standard for straight rail and curve

Grey .....	550402
White .....	550433

17



#### Plasterboard bracket max 255 kg

White .....	550452
-------------	--------

18



#### Stabilizing bracket

Length	Grey	White
500 mm .....	550417	550440
1000 mm .....	550418	550441
2000 mm .....	550419	550442

19



#### Lowered ceiling bracket standard for straight rail and curve

Grey .....	550403
White .....	550434

20



#### Ceiling bracket, lowered rod for straight rail and curve

Length	Grey	White
250 mm .....	550498	550499
500 mm .....	550436	550410
1000 mm .....	550437	550408
2000 mm .....	550438	550409

21



#### Ceiling bracket, straight lowered for straight rail and curve

Length	Grey	White
250 mm .....	550404	550494
500 mm .....	550405	550495
1000 mm .....	550406	550496
2000 mm .....	550407	550497

22



#### Ceiling bracket adjustable 5 mm for Combi-lock

Grey .....	555330
White .....	555567

## Components for rail systems

23



### Traverse trolley

For room covering systems mounted below the ceiling.

Max. SWL 375 kg.

Grey . . . . . 550076

White . . . . . 550491

24



### Traverse trolley Lowered 25 mm

For room covering systems where parallel rails are integrated/recessed into the ceiling.  
Max SWL 375 kg.

Grey . . . . . 554189

White . . . . . 551327

25



### Traverse trolley cross Combi-lock

Must be used in room covering systems on the parallel rail closest to the Combi-lock or in systems with overhang of traverse rail.

Max. SWL 375 kg.

Grey . . . . . 550779

White . . . . . 555205

26



### Traverse trolley

For room covering systems mounted below the ceiling.

Max. SWL 500 kg.

Grey . . . . . 550078

White . . . . . 550493

27



### Traverse trolley Lowered 25 mm

For room covering systems where parallel rails are integrated/recessed into the ceiling.  
Max. SWL 500 kg.

Grey . . . . . 554546

White . . . . . 554548

28



### Traverse trolley GH3 Twin

For room covering systems with overhang of traverse rail.

Max. SWL 500 kg.

Grey . . . . . 552625

29



### Traverse trolley cross Combi-lock, lowered 25 mm

Must be used in room covering systems on the parallel rail that is integrated/recessed into the ceiling and closest to the Combi-lock or in systems with overhang of traverse rail.

Max. SWL 375 kg.

Grey . . . . . 554526

30



### Traverse trolley long

For room covering systems where the traverse rail is longer than 6 meter.

Max SWL 375 kg.

Grey . . . . . 556106

White . . . . . 555802

## CEILING HOIST SYSTEM

### Components for rail systems

31



**Traverse trolley for wall rails  
B rail traverse**

Can only be used in combination with wall rail and B rail (traverse).  
White ..... 556090

32



**GHZ traverse trolley**

Can only be used in combination with wall rails and GHZ traverse rail.  
White ..... 556290

33



**Pick-up assembly traverse trolley**

..... 550094

34

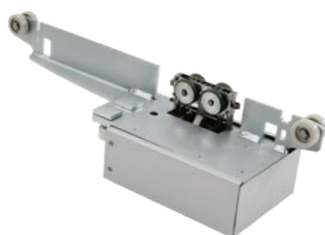

**Drive motor for traverse rail**

for traverse B and C rails. .... 552674

35



**Trolley assembly GH2 F and GH1 F  
- for curtain**

Trolley that can pass through a rail gab (curtain rail for privacy).  
..... 12776-8

36



**Trolley GH3  
- for curtain**

Trolley that can pass through a rail gab (curtain rail for privacy).  
..... 550581

37



**Trolley GH3+ with loadcell  
for curtain**

Trolley that can pass through a rail gab (curtain rail for privacy).  
..... 550582

38



**Trolley assembly ext. 25 mm  
GH3**

..... 554081

39



**Trolley assembly ext. 50 mm  
GH3**

..... 552503

## Components for rail systems

40



**Trolley assembly ext. 25 mm for GH1**  
..... 554082

41



**Trolley drive assembly ext. 25 mm  
1 drive**  
..... 554263

42



**Travelling trolley for GH1 Q**  
..... 552730

## Trolleys for other manufacturers' rail systems



### Trolley GH3

BHM (drive motor)..... 551274

### GH3 trolley kit

BHM (drive 1 motor)..... 552598  
BHM (drive 2 motor)..... 552599  
MD (64 x 70 mm)..... 558104  
MD (78 x 70 mm)..... 558105  
Amico..... 557064

### Trolley GH1

Liko, Arjo, Easy-Track, KSM..... 551130  
Voyager, Jöhl, Chiltern, Freeway,  
Waverley Glenn, Prism, Heywer..... 551131  
Scandinavian Mobility..... 551132  
BHM, NZ..... 551133  
ETAC..... 551144  
Human Care..... 557078  
Ergolet (103 mm rail)..... 556718  
Ergolet (135 mm rail)..... 556273

### Trolley GH1 Q

Human Care..... 552924  
MD (64 x 70 mm rail)..... 558106  
MD (78 x 70 mm rail)..... 558107  
Scandinavian Mobility..... 552925  
Easy Track adjustable..... 552926  
Lina, Handicare..... 552927  
KSM, Liko..... 556038  
Liko (turned 90°)..... 557615  
Voyager (NZ), Freeway Prism..... 556039  
Arjo556075  
Ergolet (135 mm rail)..... 556096

### GH1 Q trolley ext. 30 mm

Guldmann (Midi rail), Human Care,  
Inalto..... 555809

### Trolley GH1 F

Liko, Arjo, Easy-Track, KSM, Molift... 552918  
Voyager, Human Care, Chiltern, Freeway  
Waverly Glen, Prism..... 552919  
Scandinavia Mobility..... 552920  
BHM (NZ)..... 552921  
Etac..... 552922  
Ergolet (103 mm rail)..... 557065  
Ergolet (135 mm rail)..... 557063  
Human Care..... 557079  
MD (64 x 70 mm rail)..... 558108  
MD (78 x 70 mm rail)..... 558109

# Components for rail systems

43



## Profile for ceiling

3 m, straight

Grey ..... 550284  
White ..... 550284-WH

## For curve (set)

	Grey	White
30° .....	550280	550280-WH
45° .....	550281	550281-WH
60° .....	550282	550282-WH
90° .....	550283	550283-WH

## For turntable (set)

..... 550755

44

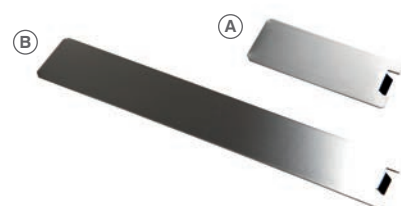

## Spring plate for ceiling profile

Rail A – 50 pcs ..... 551399  
Rail B – 50 pcs ..... 550716

45

## Upright support brackets

White as standard, RAL 9016

without foot .....	124841
with low foot (150 mm) .....	124801
with high foot (250 mm) .....	124811
Guideway for upright support .....	1248031

Grey is an option, RAL 9006

without foot .....	124844
with low foot (150 mm) .....	124804
with high foot (250 mm) .....	124814
Guideway for upright support .....	1248034



46

## Spacer lowering traverse rail

15 mm .....	551077
20 mm .....	551078
30 mm .....	551079
35 mm .....	551096
40 mm .....	551080
50 mm .....	551081
60 mm .....	551082
70 mm .....	551083
80 mm .....	551084
90 mm .....	551085
100 mm .....	551086

Each package includes bolts and spacers



## CEILING HOIST SYSTEM

### Components for rail systems

47



#### Charging liner

6 m rail. . . . . 550425  
10 m rail. . . . . 550427

48



#### Charging liner connector

. . . . . 551432

49



#### Remote control IR

for switch track/turntable/GH3 . . . . . 935034  
for Positioning lock . . . . . 935039

#### Hand control with cable

for switch track/turntable. . . . . 9350151

50



#### Hand control for extension cable

GH3+ . . . . . 552300  
GH3+ drive . . . . . 552307  
GH3 . . . . . 552302  
GH3 drive . . . . . 552301  
GH1 . . . . . 552619  
GH1 F . . . . . 555903

51



#### Extension cable for hand control

GH3+ . . . . . 552303  
GH3 . . . . . 552304  
GH1 . . . . . 552620  
GH1 F . . . . . 555902

52



#### Wall switch – flush mounted

for switch track/turntable. . . . . 9350471

#### Wall switch – surface mounted

for switch track/turntable. . . . . 935049

53

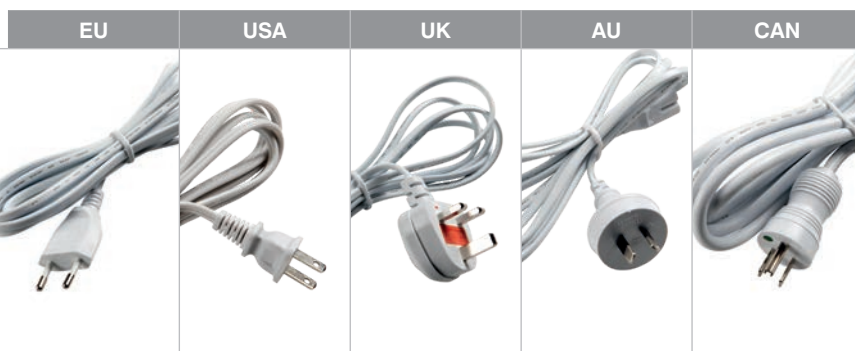

#### Cable main power AC – white

EU . . . . . 554250  
USA . . . . . 554251  
UK . . . . . 554252  
AU . . . . . 554253  
CAN . . . . . 555878

54



#### Power supply

Transformer AC, class I  
for seismic installation. . . . . 552480  
Transformer AC, class I . . . . . 550200  
Power supply, GH1 . . . . . 551244

## Components for rail systems



55

### Side cover

		1 m	2 m	3 m	4 m	5 m	6 m	7 m	8 m	100 m
<b>Rail A side cover</b>	Grey	550230	550231	550232	550233	550234	550235			550763
	White	550238	550239	550240	550241	550242	550243			550766
<b>Rail B side cover</b>	Grey			550246	550247	550248	550249	550250	550251	550764
	White			550252	550253	550254	550255	550256	550257	550767
<b>Rail C side cover</b>	Grey					550258	550259	550260	550261	550765
	White					550262	550263	550264	550265	550768

56



### End cover

	Grey	White
Rail A .....	550447	550463
Rail B .....	550448	550464
Rail C .....	550449	550465

57



### Cover for wall rail

	White
3 m .....	556013
4 m .....	556014
5 m .....	556015
7 m .....	556017
100 m .....	556078

58



### Cover for trolley

Grey .....	550570
White .....	550584

## CEILING HOIST SYSTEM

### Components for rail systems

59

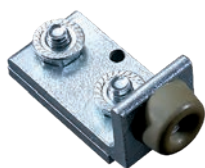

#### End stop

Grey ..... 12330  
White ..... 123301

60

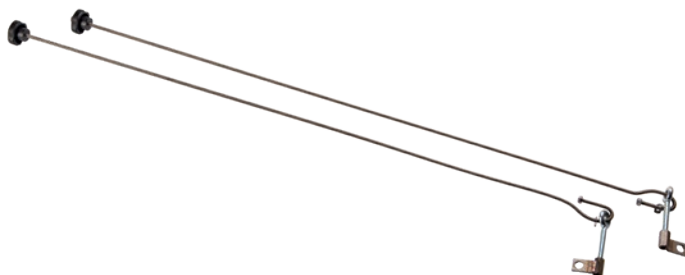

#### Set of brakes for activity rail

..... 121664

61



#### Suspension eye for activity rail

..... 121662

62



#### Positioning lock – room covering

*Must not be used in systems with Combi-lock*  
..... 557600

63



#### Positioning lock – single

*Must not be used in systems with Combi-lock*  
..... 557650

64



#### Weight cart, electrical excl. weight slices, 77 kg Max 525 kg

..... 290870

65



#### Weight slice, 16.7 kg

..... 558468

66



#### Weight cart, manual Max 455 kg

incl. 2 weight slices, 49.5 kg ..... 290851  
incl. 17 weight slices, 300 kg ..... 290850

Free-standing rail systems



67

**Free-standing room covering rail system  
– height and length adjustable**

Max capacity 255 kg

Height min 2040 mm / max 2840 mm<sup>d)</sup>

3 x 3 m (length min 3200 mm / max 4200 mm<sup>x)</sup>) . . . . .554729

4 x 4 m (length min 4200 mm / max 5200 mm<sup>x)</sup>) . . . . .557968

68

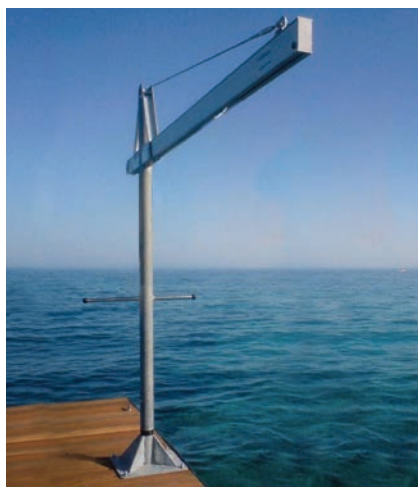

**Swing lift II**

Max lifting capacity 205 kg

Length 2.5 m

. . . . . 17200

69



**Free-standing single rail system**

**– height and length adjustable**

Max capacity 255 kg

Height min 2020 mm / max 2820 mm<sup>d)</sup>

2.0 m (length min 2220 mm / max 3390 mm<sup>x)</sup>) . . . . .556000

2.5 m (length min 2720 mm / max 3890 mm<sup>x)</sup>) . . . . .553000

3.0 m (length min 3220 mm / max 4390 mm<sup>x)</sup>) . . . . .556297

# MOBILE LIFTERS

## GL5 Mobile lifter



1

### GL5

Mobile lifter with electric width adjustment.  
Max lifting capacity 155 or 205 kg.  
*See table on page 30*

# MOBILE LIFTERS

## GLS5 Active lifter



2



### GLS5

Active lifter with electric width adjustment.  
Max. lifting capacity 155 or 205 kg  
*See table on page 30*

3



### GLS5 Standing sling

#### Function

Supports the upper back under the shoulders to lower back.

#### Suitable for

- persons who can stand up but not raise themselves.

S/M ..... 28336

L/XL ..... 28337

4



### Hip support

#### Function

Supports the hip part of the body.

#### Suitable for

- persons who can stand up but have a tendency to let the hip slide back.

..... 28338

## MOBILE LIFTERS

### Variants – GL5 Mobile lifters and GLS5 Active lifters

Item no.	Item name	Castors 100 mm	Castors 80 mm	GL5 Motor turned 90°	Manuel lowering
555000	GL5 205 470 0000	x			
555001	GL5 155 470 0000	x			
555002	GL5 205 450 0000	x			x
555003	GL5 155 450 0000	x			x
555004	GL5 205 370 0000		x		
555005	GL5 155 370 0000		x		
555006	GL5 205 350 0000		x		x
555007	GL5 155 350 0000		x		x
555008	GL5 205 480 0000	x		x	
555009	GL5 155 480 0000	x		x	
555010	GL5 205 380 0000		x	x	
555011	GL5 155 380 0000		x	x	
555012	GL5 205 460 0000	x		x	x
555013	GL5 155 460 0000	x		x	x
555014	GL5 205 360 0000		x	x	x
555015	GL5 155 360 0000		x	x	x
556002	GLS5 205 560 0000				x
556001	GLS5 155 560 0000				x

#### 5



#### Battery pack

Easy exchange and external charging possible

..... 554571



# SLINGS AND LIFTING ACCESSORIES

ABC Slings



## SLINGS AND LIFTING ACCESSORIES

### ABC Slings

Max lifting capacity for all Guldmann ABC slings: 255 kg

ABC Slings		Kids	Kids	Kids	XS	S	M	L	XL	2XL	3XL
		4 - 6	6 - 10	10 - 14							
<b>ACTIVE</b>											
Active Micro	polyester				284031	284041	284051	284061	284071	284081	
Active Micro Plus	polyester	281001	281011	281021	281531	281541	281551	281561	281571	281581	
Active Trainer	polyester		283011	283021	283031	283041	283051	283061	283071	283081	
<b>BASIC</b>											
Basic Basic	polyester	270001	270011	270021	270031	270041	270051	270061	270071	270081	270091 <sup>x)</sup>
Basic Basic	net	270103	270113	270123	270133	270143	270153	270163	270173	270183	
Basic Low	polyester				271031	271041	271051	271061	271071	271081	
Basic Low	net				271133	271143	271153	271163	271173	271183	
Basic High	polyester	272001	272011	272021	272031	272041	272051	272061	272071	272081	
Basic High	net	272103	272113	272123	272133	272143	272153	272163	272173	272183	
Basic Shell	net				275032	275042	275052	275062	275072		
Basic Hammock	polyester				274031	274041	274051	274061	274071		
Basic Comfort High	polyester				277031	277041	277051	277061	277071		
Basic Comfort High	net				277032	277042	277052	277062	277072	277082	
<b>CUSTOM</b>											
Sit-On	net	295001	295011		295031	295041	295051	295061	295071		
Sit-On High	net	296001	296011		296031	296041	296051	296061	296071		
Sit-On Comfort	Spacer	293001	293011		293031	293041	293051	293061	293071		
Sit-On Comfort High	Spacer	294001	294011		294031	294041	294051	294061	294071		
Custom Amputee	polyester				290031	290041	290051	290061	290071		
Sit-On Comfort High Hygiene	Spacer				294131	294141	294151	294161	294171		
Active Vest Kids <sup>xx)</sup>	polyester		283111	283121 <sup>xxx)</sup>							
Vest for Standing Shell <sup>xx)</sup>	polyester		283511	283521 <sup>xxx)</sup>	283531						

### Guidelines on choosing the size of a sling

All dimensions in cm

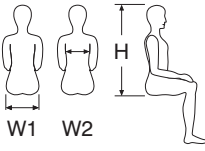
ABC Slings		Kids	Kids	Kids	XS	S	M	L	XL	2XL	3XL
		4 - 6	6 - 10	10 - 14							
	H	45 - 60	55 - 70	68 - 80	75 - 82	80 - 87	85 - 92	90 - 97	95 - 102	95 - 102	95 - 102
	W1	25 - 30	28 - 35	33 - 38	33 - 37	36 - 40	39 - 43	42 - 45	45 - 49	48 - 52	54 - 58
	W2 <sup>xxxx)</sup>		60 - 95	65 - 100	70 - 105	75 - 110	80 - 120	90 - 130	100 - 140	110 - 150	
	W2 <sup>xxxxx)</sup>		28 - 35	33 - 38							

### Materials

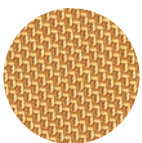

Polyester



Net  
Polyester



Spacer  
(Comfort)



Polyester  
(Disposable)



Polypropylene  
(Disposable)



Polyester/Cotton  
(Disposable  
bariatric)



TENCEL®  
(Antibacterial)

x) Max lifting capacity for Basic Basic 3XL: 500 kg

xx) Max lifting capacity for Active Vest Kids / Vest for standing Shell: 100 kg

xxx) Age for Active Vest Kids / Vest for standing Shell: 10-16

**W2 = Chest measurements**

xxxx) Guideline for choosing Active Trainer

xxxxx) Guideline for choosing Active Vest Kids

## ABC Slings



**① Centre of sling marking**

**② Information-label**

Indicates all that the carer needs to know

**③ Label with size indication**

Makes it easy and simple to find the correct size of sling

**④ Padding in back section**

For added comfort on models with small back surface

**⑤ Positioning pocket**

All Basic slings are provided with a pocket to ease correct positioning of sling

**⑥ Coloured loops**

The coloured loops ensure symmetry in the lift

**⑦ Material**

Dirt repellent polyester characterized by its strength and elasticity

**⑧ Auxiliary straps**

It is possible to use auxiliary straps

**⑨ Padding on legs**

All slings with divided leg supports have inset foam pads on legs. Easier to put on – smoother on skin



Normal washing at the indicated temperature



Do not use bleaching agent



Tumbledrying at low temperature



Do not iron



## ABC Slings – Active

1



2



3



### Active Trainer

#### Function

Provides support around the chest and shoulder areas. Detachable leg straps give support around the hip area and prevent the user from sliding out of the sling.

#### Suitable for

- persons with reduced body balance, but must be able to bear weight on their legs
- walking training • supported standing and upright postures • early mobilization.

..... .2830xx



### Active Micro

#### Function

Supports the upper part of the body (from the pelvis to under the shoulders) around the chest and upper thigh. The chest straps tighten around the chest.

#### Suitable for

- lifting persons with head control, but with a reduced muscular strength of upper part of the body and above hip joint and thighbone
- for some persons with extension spasms
- in situations where the sling should be put on and taken off easily • lifting to and from a seated position • situations where a large opening at the bottom is required, such as access for toileting and hygiene.

..... .2840xx



### Active Micro Plus

#### Function

Supports the upper part of the body (from the pelvis to under the shoulders) around the chest and upper thigh. The chest straps tighten around the chest.

#### Suitable for

- lifting persons with head control, but with a reduced muscular strength of upper part of the body and above hip joint and thighbone
- for some persons with extension spasms
- in situations where the sling should be put on and taken off easily • lifting to and from a seated position • situations where a large opening at the bottom is required, such as access for toileting and hygiene.

..... .281xxx



## ABC Slings – Basic

4



5



6



### Basic Basic

#### Function

Supports the whole body excluding the head.

#### Suitable for

• lifting persons with head control and with or without body control • lifting to and from a seated or half-seated position (bed and wheelchair etc) • lifting and transfers from all patient furniture surfaces.

.....270xxx



### Basic Low

#### Function

Supports the body up to shoulder height.

#### Suitable for

• lifting persons with head and body control • lifting to and from a seated position, (chair and bed etc.) • lifting and transfers from all patient furniture surfaces.

.....271xxx



### Basic High

#### Function

Supports the whole body including the head.

#### Suitable for

• lifting persons with little control over their head and body • lifting to and from a lying position (bed and floor etc.) • lifting to and from a seated position • lifting and transfers from all patient furniture surfaces and the floor.

.....272xxx



## ABC Slings – Basic

7



8



9



### Basic Shell

#### Function

Supports the whole body and the head, but allows the arms to be outside the sling.

#### Suitable for

- lifting persons with little control over their head and body
- lifting to and from a lying position (bed and floor etc.)
- lifting to and from a seated position – letting the sling stay in the wheelchair.

.....2750xx



### Basic Hammock

#### Function

Supports the whole body apart from the head. If head support is required, the head support can be used in conjunction with the sling. Adds extra support around the hip and thigh area. Can be used as divided legs or as a cross over position, this also provides good support for the amputee.

#### Suitable for

- lifting persons with little control over their body
- lifting to and from a lying position (bed and floor etc.)
- lifting to and from a seated position
- persons who need added support around the hip and thighs
- in situations where it is important that the thigh bone remains in a neutral position.

.....2740xx



### Basic Comfort High

#### Function

Supports the whole body and the head. The adjustable head support can be folded down when user is left in sitting position on the sling. Adds extra support around the hip and thigh area. Can be used as divided legs or as a cross over position, this also provides good support for the amputee.

#### Suitable for

- lifting persons with little control over their body
- lifting to and from a lying position (bed and floor etc.)
- lifting to and from a seated position
- persons who need added support around the hip and thighs
- in situations where it is important that the thigh bone remains in a neutral position.

.....2770xx



## ABC Slings – Custom

10



11



12



### Sit-On

#### Function

Supports the thighbone and back. The user sits on the sling.

#### Suitable for

- persons who remain on the sling for long periods due to high weight or customized wheelchair.

#### Other features

- material prevents heat generation between body and sling
- sling is fitted on the person while lying, but is used when lifting to and from a seated position in bed or wheelchair.

.....2950xx



### Sit-On High

#### Function

Supports the thighbone, back and head. The user sits on the sling.

#### Suitable for

- persons who remain on the sling for long periods due to high weight or customized wheelchair.

#### Other features

- material prevents heat generation between body and sling
- sling is fitted on the person while lying, and is used when lifting to and from a lying position.

.....2960xx



### Custom Amputee

#### Function

Supports the whole body up to shoulder height and the pelvis region.

#### Suitable for

- lifting both single and double (above knee joint) amputees
- lifting double and high amputees
- lifting from a lying position. Head support should be used to support head.

.....2900xx



## ABC Slings – Custom

13



14



15



### Sit-On Comfort

#### Function

Supports the thighbone and back. The user sits on the sling. The design of the sling prevents the thighbone from an invert rotation when lifting. Added comfort due to the Spacer material.

#### Suitable for

- persons who remain on the sling for long periods due to high weight or customized wheelchair.

#### Other features

- material prevents heat generation between body and sling • sling is fitted on the person while lying, but is used when lifting to and from a seated position in bed or wheelchair.

.....2930xx



### Sit-On Comfort High

#### Function

Supports the thighbone, back and head. The adjustable head support can be folded down when user is left in sitting position on the sling. The design of the sling prevents the thighbone from an invert rotation when lifting. Added comfort due to the Spacer material.

#### Suitable for

- persons who remain on the sling for long periods due to high weight or customized wheelchair.

#### Other features

- material prevents heat generation between body and sling • sling is fitted on the person while lying, and is used when lifting to and from a lying position.

.....2940xx



### Sit-On Comfort High Hygiene

#### Function

Designed with an opening in the bottom of the sling. Supports the thighbone, back and head. The adjustable head support can be folded down. The design of the sling prevents the thighbone from an invert rotation when lifting. Added comfort due to the Spacer material.

#### Suitable for

- transfer from bed to toilet or toilet chair. It is not recommended to use the Sit-On Comfort High Hygiene sling as a traditional Sit-On sling in a wheelchair or similar device due to the risk of pressure on the sling's opening.

#### Other features (see Sit-On Comfort High)

.....2941xx



## ABC Slings – Kids

16



17



18



### Basic Basic – Kids

#### Function

Supports the whole body excluding the head. The inside belt offers an extra support of the body.

#### Suitable for

- lifting kids with head control and with or without body control
- lifting to and from a seated or half-seated position (bed and wheelchair etc.).

.....270xxx



### Basic High – Kids

#### Function

Supports the whole body including the head. The inside belt offers an extra support of the body.

#### Suitable for

- lifting kids with little control over their head and body
- lifting to and from a lying position (bed, changing bench and floor etc.)
- lifting to and from a seated position.

.....272xxx



### Active Vest – Kids

#### Function

Supports the body and pelvis. The width can be adjusted.

#### Suitable for

- kids with reduced body balance
- walking training
- supports standing and upright postures
- playing.

.....2831xx



## ABC Slings – Kids

19



20



21



### Sit-On Comfort – Kids

#### Function

Supports the thighbone and back. The user sits on the sling. The design of the sling prevents the thighbone from an invert rotation when lifting. Added comfort due to the Spacer material.

#### Suitable for

- kids who remain on the sling for long periods due to customized wheelchair, or need lifting regularly.

#### Other features

- material prevents heat generation between body and sling • sling is fitted on the child while lying, but is used when lifting to and from a seated position in bed or wheelchair

.....2930xx

### Sit-On Comfort High – Kids

#### Function

Supports the thighbone, back and head. The adjustable head support can be folded down when user is left in sitting position on the sling. The design of the sling prevents the thighbone from an invert rotation when lifting. Added comfort due to the Spacer material.

#### Suitable for

- kids who remain on the sling for long periods due to high weight or customized wheelchair.

#### Other features

- material prevents heat generation between body and sling • sling is fitted on the child while lying, and is used when lifting to and from a lying position.

.....2940xx

### Vest for Standing Shell – Kids

#### Function

Supports the head and back

#### Suitable for

- lifting the child from a lying to a standing position • used in conjunction with a standing shell to assist into a standing frame or table.

.....2835xx

# SLINGS AND LIFTING ACCESSORIES

Bariatric



## Bariatric

22



### Gait Trainer Bariatric, 500 kg

#### Function

Supports the pelvis area and pannus.

#### Suitable for

- supporting the patient in a standing position, maximising comfort and support.
- One size ..... 283100



23



### Basic High Bariatric, 500 kg

#### Function

Supports the whole body including the head.

#### Suitable for

- lifting persons with little control over their head and body
- lifting to and from a lying position (bed and floor etc.)
- lifting to and from a seated position
- lifting and transfers from all patient furniture surfaces and the floor.

3XL standard ..... 2720913  
4XL standard ..... 2720914  
5XL standard ..... 2720916



Bariatric



24

**Pannus Support**

**Function**

Supports and lifts the pannus in a position that will ease the personal hygiene task and avoiding a manual lift of the pannus.

**Suitable for**

- bariatric persons with a large pannus
- personal hygiene tasks in bed.

..... 28660



25

26



27



**Twin Turner Bariatric**

Makes it possible to roll a patient on both sides without removing the sling. Enables placing of sling under patients without having to roll or move them manually. Smaller surface area of material for this sling allows access to patient's skin for inspection, treatment and care.

..... 28760

**Leg sling**

Used when legs need lifting and support. Possible activities are dressing, apply therapeutic sock/hose, access to hygiene, support of leg to apply ROM devices.

*Supplied in a box of 10 slings.*

..... 28650

**Repositioning sling Bariatric, 500 kg**

A sling for use as part of the linen make-up of the patient bed; leave positioned underneath patient, ready to use for care tasks.

**Suitable for** • rolling to sidelying • repositioning patient up in bed • sitting forward head and trunk • supine lateral transfers to another surface such as beds + stretchers, full lift in supine and for weighing the patient, stripping bed linen, or other.

*Supplied in a box of 5 slings.* ..... 284656



# SLINGS AND LIFTING ACCESSORIES

Disposable slings



## Disposable slings

28



### Disposable High II, 205 kg

#### Function

Supports the whole body including the head. Same design as Guldmann Basic High sling.

#### Suitable for

- lifting persons without head and body control
- lifting to and from a lying position (bed, floor, etc)
- lifting to and from a seated position.

*Supplied in a box of 10 slings.*

#### Material

Polypropylene

XS	283631
S	283641
M	283651
L	283661
XL	283671
2XL	283681

29



### Disposable High Bariatric, 350 kg

#### Function

Supports the whole body including the head. Same design as Guldmann Basic High sling.

#### Suitable for

- lifting persons without head and body control
- lifting to and from a lying position (bed, floor, etc)
- lifting to and from a seated position.

*Supplied in a box of 10 slings.*

#### Material

Polyester/cotton

L/XL	283672
XL/2XL	283682
2XL/3XL	283692

## Disposable slings

30



31



### Disposable High II – Kids, 205 kg

#### Function

Supports the whole body including the head. Same design as Guldmann Basic High – Kids sling.

#### Suitable for

- lifting kids without head and body control
- lifting to and from a lying position (bed, floor, etc)
- lifting to and from a seated position.

Supplied in a box of 10 slings.

#### Material

Polypropylene  
Kids 6-10 ..... 283611

### Disposable Comfort High, 255 kg

#### Function

Supports the whole body. Adds extra support around the hip and thigh area. Can be used as divided legs or as a cross over position, this also provides good support for the amputee. Same design as Guldmann Basic Comfort High sling (*voir page 37*).

#### Suitable for

- lifting persons with little control over their body
- lifting to and from a seated position
- persons who need added support around the hip and thighs + in situations where it is important that the thigh bone remains in a neutral position.

Supplied in a box of 5 slings.

## Disposable slings

*This is a single patient use sling and the sling is not washable. Dispose of after discharge or when soaked or soiled.*

*Beneficial for infection control program.*



#### Material

Polyester  
XS ..... 277035  
S ..... 277045  
M ..... 277055  
L ..... 277065  
XL ..... 277075  
2XL ..... 277085

Disposable

32



**Disposable  
Repositioning sling, 500 kg**

**Function**

A sling for use as part of the linen make-up of the patient bed; leave positioned underneath patient, ready to use for care tasks. Same design as Guldmann Repositioning sling.

**Suitable for**

- rolling to sidelying, repositioning patient up in bed • sitting forward head and trunk
  - supine lateral transfers to another surface such as beds + stretchers • full lift in supine off of bed to zero bed scale • change linen, or other.
- Supplied in a box of 10 slings.*

**Material**

Polyester  
Standard (photo) . . . . . 284655

33



**Disposable  
Horizontal sling standard, 350 kg**

**Function**

Supports the whole body.

**Suitable for**

- lifting a patient in a horizontal position.
- Supplied in a box of 10 slings.*

**Material**

Polyester  
. . . . . 284631

## Disposable

34



### Disposable Leg sling II

#### Function

Used when legs need lifting and support. Possible activities are dressing, apply therapeutic sock/hose, access to hygiene, support of leg to apply ROM devices. Same design as Guldmann Leg sling. Supplied in a box of 10 slings.

#### Material

Polypropylene

..... 286501

35



### Disposable Multi support sling

#### Function

Supports lifting part of the body, upper body, pelvis, legs or arms.

#### Suitable for

- situations where parts of the body need to be lifted or supported – e.g. for placing X-RAY cassette.

#### Material

Polyester

..... 284223

36



### Disposable Twin Turner II

#### Function

To be used when turning a user into lateral position. Enables placing of sling under the patient without having to roll or move them. Smaller surface area of material for this sling allows access to patient's skin for inspection, treatment and care. Same design as Guldmann Twin Turner. Supplied in a box of 10 slings.

#### Material

Polypropylene

Regular ..... 287501

Large ..... 287511

# SLINGS AND LIFTING ACCESSORIES

Turning and handling options



37

## Positioning sling

The positioning sling system makes it possible to easily turn the patient to one side or to a prone position, e.g. on the OR table. Using the sling together with the hoist prevents shear force and friction on the patient's skin and improves the working environment for the care staff.

Side positioning sling . . . . . 284226

*Prone positioning package:*

*2 x slings*

*2 x Multi Support slings*

*1 x security strap*

. . . . . 284225

## Turning and handling options



38

### Repositioning sling, 500 kg

A sling for use as part of the linen make-up of the patient bed; leave positioned underneath patient, ready to use for care tasks.

#### Suitable for

- rolling to sidelying • repositioning patient up in bed • sitting forward head and trunk
- supine lateral transfers to another surface such as beds + stretchers • full lift in supine to change linen, or other.

Supplied in a box of 10 slings.

Standard polyester (photo), 1830 mm

..... 28465

Short polyester, 1350 mm ..... 284653

Long net, 2130 mm ..... 284658

39



### Repositioning sling, TENCEL® 375 kg

A sling for use as part of the linen make-up of the patient bed; leave positioned underneath patient, ready to use for care tasks.

#### Suitable for

- rolling to sidelying, repositioning patient up in bed • sitting forward head and trunk
- supine lateral transfers to another surface such as beds + stretchers • full lift in supine to change linen, or other.

TENCEL® is an organic material with antibacterial and temperature regulating characteristics. The special TENCEL® fibres are exceptionally soft and gentle against sensitive skin.

..... 284657

40



### Multi support sling

#### Function

Supports lifting part of the body, upper body, pelvis, legs or arms.

#### Suitable for

- situations where parts of the body need to be lifted or supported – e.g. for placing X-RAY cassette.

..... 28467

41



### Turner

Enables placing of sling under patient without having to roll or move them. Smaller surface area of material for this sling allows access to patient's skin for inspection, treatment and care ..... 28700

42



### Twin Turner

Makes it possible to roll a patient on both sides without removing the sling. Enables placing of sling under patients without having to roll or move them. Smaller surface area of material for this sling allows access to patient's skin for inspection, treatment and care.

Regular ..... 28750

Large ..... 28751

43



### Leg sling

Used when legs need lifting and support. Possible activities are dressing, apply therapeutic sock/hose, access to hygiene, support of leg to apply ROM devices.

Supplied in a box of 10 slings.

..... 28650

# SLINGS AND LIFTING ACCESSORIES

## Lifting hanger options



44



### Lifting hanger, medium, 350 kg

Suitable for persons using a lifting sling in sizes M-3XL.

#### Function

To be used in connection with uncomplicated lifts and when using standard slings.

..... 556890  
With adjustable resistance turning . . 556930

45



### Lifting hanger, small, 350 kg

Suitable for persons using a lifting sling in sizes XS and S.

#### Function

To be used in connection with uncomplicated lifts and when using standard slings. The lifting hanger is recommended when using lifting slings size S and down.

..... 556880  
With adjustable resistance turning . . 556920

46



### Lifting hanger, x-small, 350 kg

Suitable for persons using a lifting sling in XS and Kid Sizes.

#### Function

To be used in connection with uncomplicated lifts and when using standard slings. The lifting hanger is recommended when using the "kids" lifting slings.

..... 556870  
With adjustable resistance turning . . 556910

47



### Cross hanger, 500 kg

Suitable when larger spacing between back and leg straps of the lifting sling is required. To be used when lifting with GH3+ and GH3 Twin ceiling hoist.

..... 550800

48



### Cross hanger, 250 kg

Suitable when larger spacing between back and leg straps of the lifting sling is required. To be used when lifting with GH1, GH3, GH3+, GH3 Twin ceiling hoist and GL5 mobile lifter.

..... 554904

Lifting hanger options

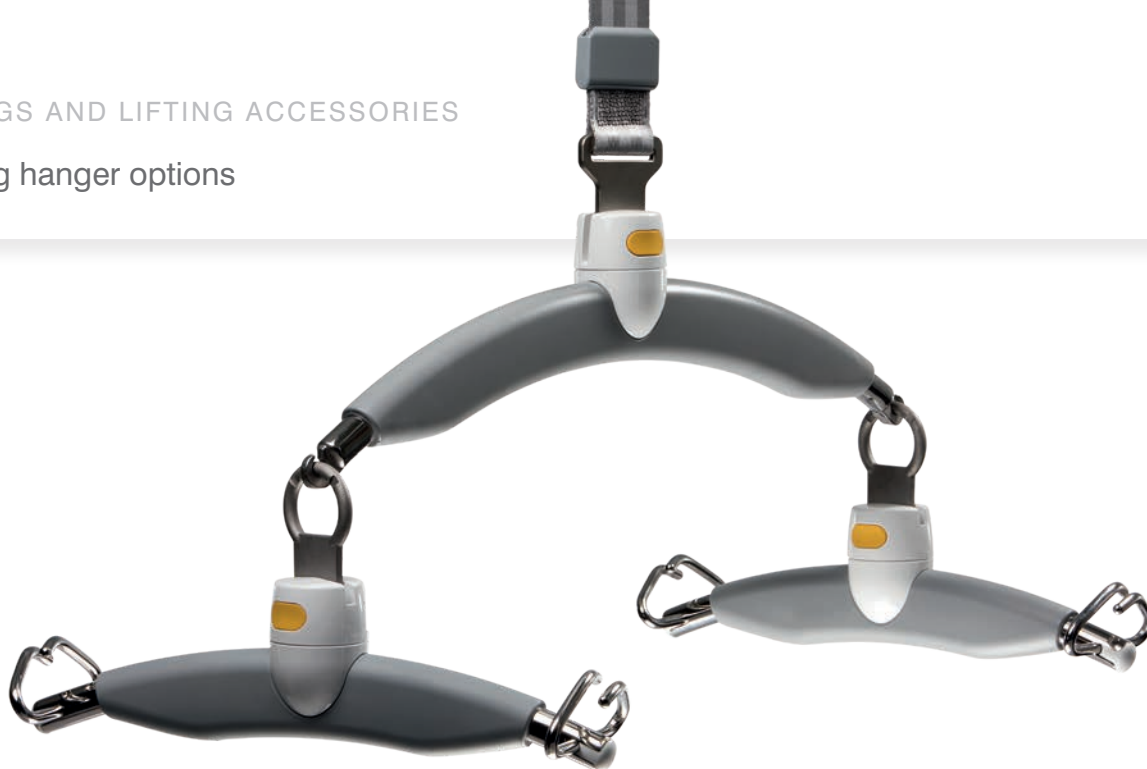

49

**H Hanger, 350 kg**

Suitable when lifting persons where a large spacing between back and leg straps of the lifting sling is required, e.g. when lifting persons with a large abdomen/ stomach. The H Hanger is available with side hangers in 3 different sizes.

H Hanger – centre hanger . . . . . 556950

**Note:** In addition you need to order 2 hangers of either x-small (556870) small (556880) or standard (556890) 2 pcs of Swing kit (554903)

50



**Swing kit**

..... 554903

51



**Connecting bar**

Optional for GH3 Twin so diverse hangers can be utilized

..... 550544

52



**Snap hook**

..... 21160



# SLINGS AND LIFTING ACCESSORIES

Horizontal lifters



## Horizontal lifters



53

### Horizontal lifter, foldable, 255 kg

Suitable when a horizontal and stable lift is required, with weight adjustment. Can be used with either a complete lifting sheet or straps.

Horizontal lifter incl. one lifting sheet . . . . .	28445
Lifting sheet . . . . .	284485
Set of lifting straps incl. stiffener . . . . .	28448



54

### Horizontal lifter, foldable, 255 kg 2 strap version

Suitable when a horizontal and stable lift is required, with weight adjustment. To be used with GH3 Twin. Can be used with either a complete lifting sheet or straps.

Horizontal lifter incl. one lifting sheet . . . . .	28444
Lifting sheet . . . . .	284485
Set of lifting straps incl. stiffener . . . . .	28448



55

### Trolley for horizontal lifter

. . . . .	28443
-----------	-------

## Horizontal lifters

56

### Horizontal lifting support, 375 kg

Horizontal lifting support with infinitely variable weight adjustment. Can be used with GH3 ceiling hoists or with Guldmann mobile lifter.

..... 28456  
Horizontal sling, standard ..... 28463



57



58



### Horizontal lifting support, 375 kg

Horizontal lifting support with 10 different lifting positions. Can be used with GH3 ceiling hoists or with Guldmann mobile lifter.  
..... 28466  
Horizontal sling, standard ..... 28463

### Mortuary lifting straps

Ease lifting in mortuary. Can take larger corpses / bodies. The Individual straps allow easy access.  
Standard incl. stiffener ..... 284640

59



60



61



### Horizontal lifter BS, 150 kg

A horizontal lifter especially developed and designed to overcome the many moving and handling challenges that mortuary staff faces every day.

..... 28425

### Bath chair – rustproof, 150 kg

Suitable when a stable lift into a swimming pool is required.

..... 14600

### Bath stretcher – rustproof, 150 kg

Suitable when a stable and horizontal lift into a swimming pool is required.

..... 14610

# SLINGS AND LIFTING ACCESSORIES

## Accessories



62

### Head support

Supports the head without stimulating the neck reflexes. Suitable for persons with no head control.

..... 28325

63

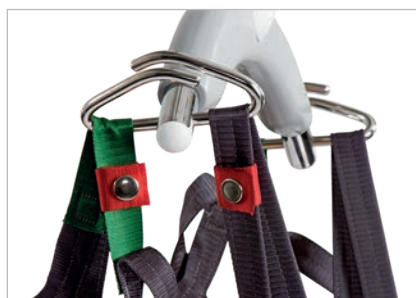

### Marking clips, 4 pcs

Red ..... 28477  
Blue ..... 28478  
Green..... 28479

64



### Sheepskin insets

Suitable for persons who need more gentle support of the thighbone. .... 28315

65

### Extension straps

Used in situations to achieve various sitting positions or where different lifting heights are required. *Set of two pcs.*

20 cm ..... 28470  
30 cm ..... 28472



Accessories



66



**Digital scale for ceiling hoist or mobile lifter**  
Battery operated digital scale.

- (A) Max lifting capacity 320 kg  
Approved for medical use. . . . . 11346
- (B) Max lifting capacity 250 kg . . . . 113461

67



**Strap extension**

0,5 m . . . . .	550459-500
1,0 m . . . . .	550459-1000
1,5 m . . . . .	550459-1500
2,0 m . . . . .	550459-2000

68



**Swivel link**  
For horizontal lifters and horizontal lifting supports . . . . . 284520

69



**Holder for lifting hanger**  
. . . . . 556940

70



**Holder for horizontal lifting support**  
. . . . . 556968

## Accessories



71

### Training kit for Positioning lock

For the Guldmann Positioning lock a complete training kit is available containing various training accessories. . . . . 293560

The kit contains:

- A) Box with 30 m training tube: Orange (light) . . . . . 558136
- B) Box with 30 m training tube: Lime green (medium) . . . . 558137
- C) Box with 30 m training tube: Plum (hard) . . . . . 558138
- D) 2 hand grips for training tube . . . . . 558139
- E) Snap hook. . . . . 21160
- F) 2 connecting straps . . . . . 29356
- G) 2 elastic lines: Blue (light) and black (hard) . . . . . 558140
- H) Multi support sling. . . . . 28467

A-H can be ordered separately



| Time to care |

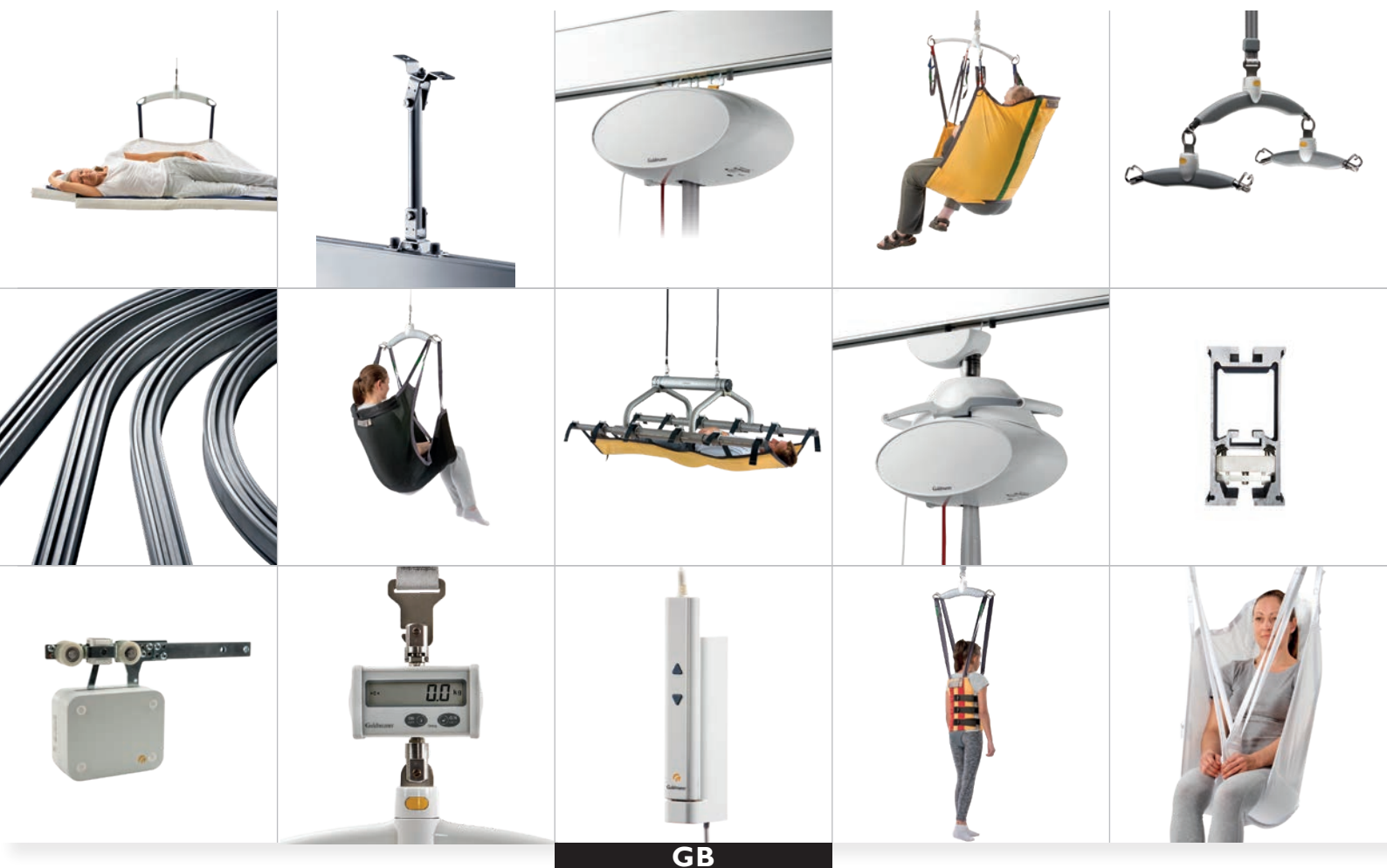

GB



# taylordolman

tel: 0845 838 0600  
email: [info@taylordolman.com](mailto:info@taylordolman.com)  
[www.taylordolman.com](http://www.taylordolman.com)

Guldmann™